



Stokesheath Road, Oxshott

Development plot with planning permission within the Crown Estate.

A great opportunity to build a new home of around 5,257 sq ft on Stokesheath Road within one of the premier Private Estates in North Surrey. Enjoying spectacular views over farmland to the front, this circa 0.4 acre plot occupies a position overlooking open countryside with a southwest aspect.

The site has planning permission granted by Elmbridge Borough Council planning Ref: 2021/4106.

On the site plan on the right hand side, we are selling the plot on the left hand side which is plot 3.

The A3 offers a direct route to London and the M25, whilst Oxshott mainline station offers a fast and direct service to London Waterloo in approx. 35 minutes. Heathrow airport is approximately 19 miles and Gatwick airport is 23 miles via the M25.

Oxshott village can easily cater for day-to-day needs whilst Esher and Cobham have a wider range of shops, boutiques and restaurants.

There is an excellent choice of schools in the area such as ACS International School, Danes Hill, Reed's School, and St John's Leatherhead.





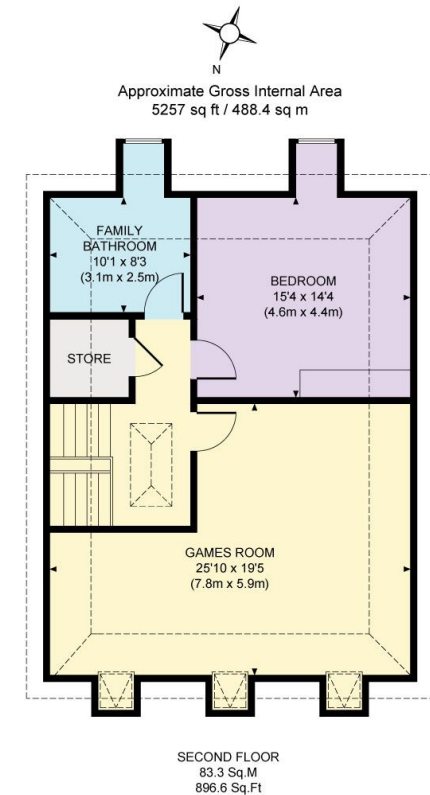
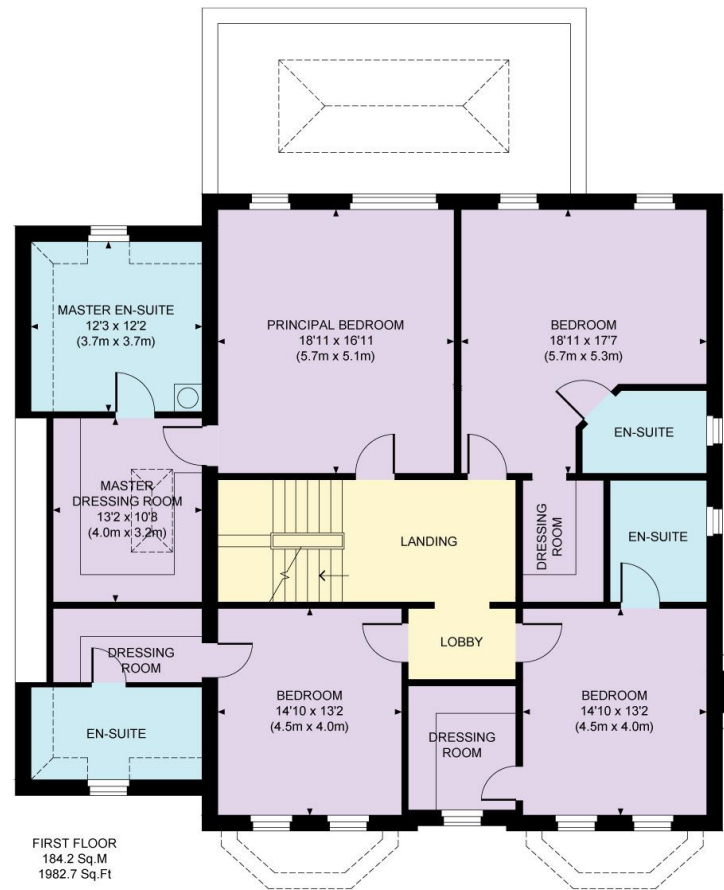
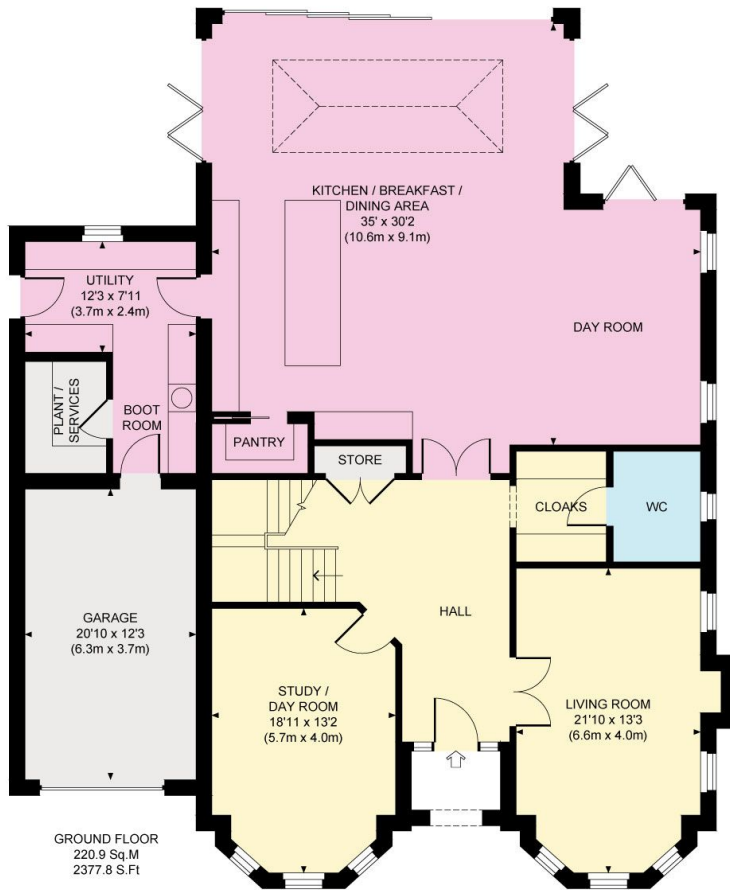

Approximate Gross Internal Area
5257 sq ft / 488.4 sq m

Knight Frank

Cobham

50 High Street

Cobham

KT11 3EF

knightfrank.co.uk

I would be delighted to tell you more

Nathaniel Bracegirdle

01932 591605

nathaniel.bracegirdle@knightfrank.com



Fixtures and fittings: A list of the fitted carpets, curtains, light fittings and other items fixed to the property which are included in the sale (or may be available by separate negotiation) will be provided by the Seller's Solicitors.

Important Notice: 1. Particulars: These particulars are not an offer or contract, nor part of one. You should not rely on statements by Knight Frank LLP in the particulars or by word of mouth or in writing ("information") as being factually accurate about the property, its condition or its value. Neither Knight Frank LLP nor any joint agent has any authority to make any representations about the property, and accordingly any information given is entirely without responsibility on the part of the agents, seller(s) or lessor(s). 2. Photos, Videos etc: The photographs, property videos and virtual viewings etc. show only certain parts of the property as they appeared at the time they were taken. Areas, measurements and distances given are approximate only. 3. Regulations etc: Any reference to alterations to, or use of, any part of the property does not mean that any necessary planning, building regulations or other consent has been obtained. A buyer or lessee must find out by inspection or in other ways that these matters have been properly dealt with and that all information is correct. 4. VAT: The VAT position relating to the property may change without notice. 5. To find out how we process Personal Data, please refer to our Group Privacy Statement and other notices at <https://www.knightfrank.com/legals/privacy-statement>.

Particulars dated June 2022. Photographs and videos dated June 2022.

Knight Frank is the trading name of Knight Frank LLP. Knight Frank LLP is a limited liability partnership registered in England and Wales with registered number OC305934. Our registered office is at 55 Baker Street, London W1U 8AN where you may look at a list of members' names. If we use the term 'partner' when referring to one of our representatives, that person will either be a member, employee, worker or consultant of Knight Frank LLP and not a partner in a partnership. If you do not want us to contact you further about our services then please contact us by either calling 020 3544 0692, email to marketing.help@knightfrank.com or post to our UK Residential Marketing Manager at our registered office (above) providing your name and address.