



Earleswood, Cobham **KT11**

---

# On a generous south facing plot of 0.25 acres

---

This spacious bungalow, in a sought after cul-de-sac, is in need of modernisation subject to the relevant permissions.

Entering the property through the covered porch, is a spacious entrance hall with in-built coat storage. To the right is a dual-aspect dining room leading to a large dual-aspect living room with feature fireplace and patio doors. Adjacent to the living room is the open-plan kitchen/breakfast room with island. .

The principal bedroom with its en-suite bathroom faces the garden, the house has two further double bedrooms and a family bathroom.

The garden is predominantly laid to patio with mature shrubs and also has a lawned area. To the front of the house is a large driveway as well as a separate double garage.

Cobham High Street offers a great range of independent and well-known shops, cafes and restaurants. There is a direct train service from Guildford to London Waterloo via Cobham & Stoke d'Abernon train station.

Tenure: Freehold

Local Authority: Elmbridge Borough Council

Council Tax Band: G

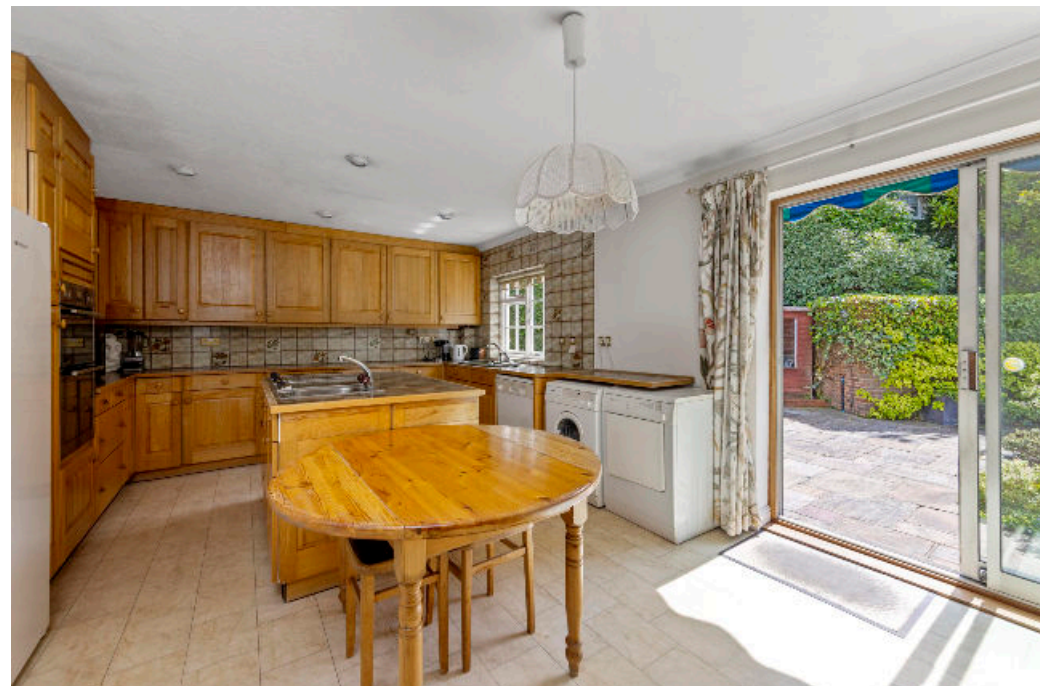

EPC  
D



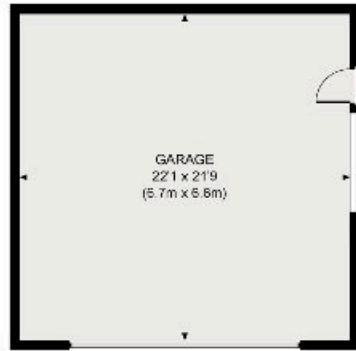

Approximate Gross Internal Area  
1733 sq ft / 161.0 sq m  
Approximate Gross Internal Area Outbuildings  
475 sq ft / 44.2 sq m  
Total Gross Internal Area 2208 sq ft / 205.2 sq m



This plan is for layout guidance only. Not drawn to scale unless stated. Whilst every care is taken in the preparation of this plan, please check all dimensions, shapes and compass bearings before making any decisions reliant upon them.

**Knight Frank**

**Cobham**

50 High Street

Cobham

KT11 3EF

[knightfrank.co.uk](https://www.knightfrank.co.uk)

**We would be delighted to tell you more**

**Tom Knowlden**

01932 591610

[tom.knowlden@knightfrank.com](mailto:tom.knowlden@knightfrank.com)



Fixtures and fittings: A list of the fitted carpets, curtains, light fittings and other items fixed to the property which are included in the sale (or may be available by separate negotiation) will be provided by the Seller's Solicitors.

Important Notice: 1. Particulars: These particulars are not an offer or contract, nor part of one. You should not rely on statements by Knight Frank LLP in the particulars or by word of mouth or in writing ("Information") as being factually accurate about the property, its condition or its value. Neither Knight Frank LLP nor any joint agent has any authority to make any representations about the property, and accordingly any information given is entirely without responsibility on the part of the agents, seller(s) or lessor(s). 2. Photos, Videos etc: The photographs, property videos and virtual viewings etc. show only certain parts of the property as they appeared at the time they were taken. Areas, measurements and distances given are approximate only. 3. Regulations etc: Any reference to alterations to, or use of, any part of the property does not mean that any necessary planning, building regulations or other consent has been obtained. A buyer or lessee must find out by inspection or in other ways that these matters have been properly dealt with and that all information is correct. 4. VAT: The VAT position relating to the property may change without notice. 5. To find out how we process Personal Data, please refer to our Group Privacy Statement and other notices at <https://www.knightfrank.com/legals/privacy-statement>. Particulars dated 2023. Photographs and videos dated 2023.

Knight Frank is the trading name of Knight Frank LLP. Knight Frank LLP is a limited liability partnership registered in England and Wales with registered number OC305934. Our registered office is at 55 Baker Street, London W1U 8AN where you may look at a list of members' names. If we use the term 'partner' when referring to one of our representatives, that person will either be a member, employee, worker or consultant of Knight Frank LLP and not a partner in a partnership. If you do not want us to contact you further about our services then please contact us by either calling 020 3544 0692, email to [marketing.help@knightfrank.com](mailto:marketing.help@knightfrank.com) or post to our UK Residential Marketing Manager at our registered office (above) providing your name and address.