

Knowle Park, Cobham KT11



# Renovated home in sought-after Cobham road.

This four bedroom home of over 3500 sq ft is located on a sought-after private road, situated 0.5 miles from Cobham & Stoke D'Abernon train station and just over 1 mile from Cobham village.

On the ground floor there are two formal sitting rooms to the front, one of which is triple aspect, an open-plan kitchen/living/dining room with kitchen island to the rear with doors that open to the garden, a study and a large games room. The scale of the games room adds a real 'wow' factor to the ground floor accommodation. A separate utility room and WC complete the ground floor and there is underfloor heating throughout this floor.



**Tenure:** Freehold

**Local authority:** Elmbridge Borough Council

**Council tax band:** G

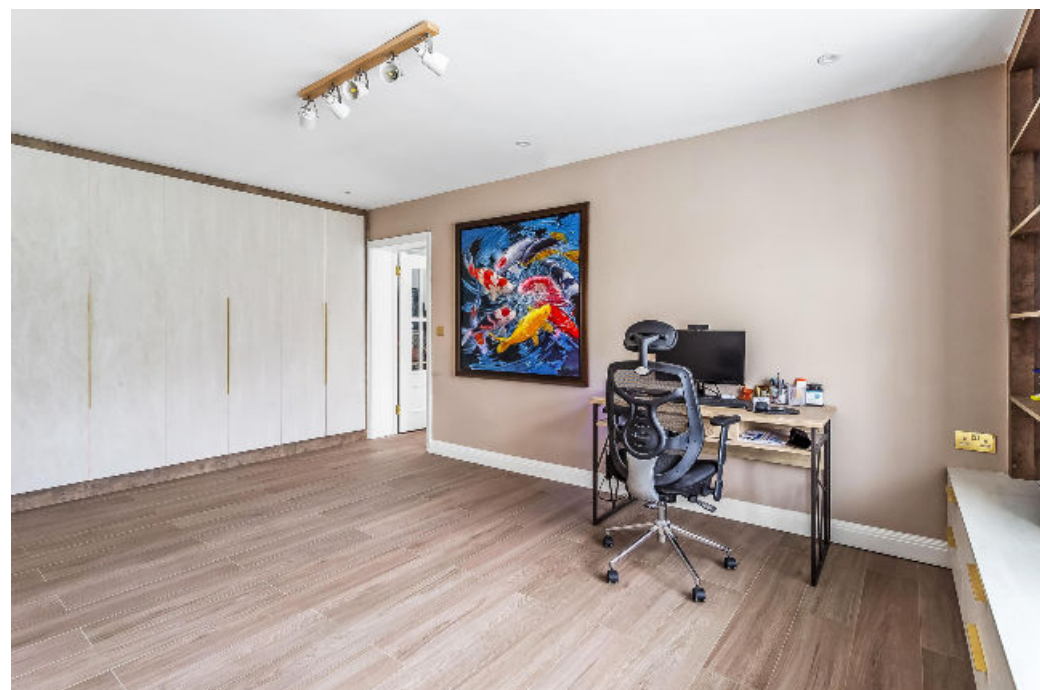





To the first floor, there are four generously proportioned bedrooms leading from the landing. Two of the bedrooms are ensuite and the principal bedroom features a dressing area with bespoke cabinetry. A family bathroom completes the first floor.

Outside, the property is on a corner plot and thus benefits from both southerly and westerly aspects in its outside space. There is off-street parking for two vehicles on the front drive.

Cobham High Street offers a great range of independent and well-known shops, cafes and restaurants including Waitrose, The Ivy Brasserie, Joe & The Juice and many more.

There is an excellent range of private and state schools in the area, including Reed's, Parkside, ACS Cobham International, Feltonfleet and Notre Dame, along with St Andrew's, Cobham Free School, and St Matthew's (all subject to catchment areas).









This plan is for buyer guidance only. It is drawn to scale unless stated. While every care is taken in the production of this plan, please check all dimensions, areas and complete bearings before making any decision to purchase this flat.

**Knight Frank**  
**Cobham**  
 50 High Street  
 Cobham  
 KT11 3EF  
[knightfrank.co.uk](http://knightfrank.co.uk)

**We would be delighted to tell you more**  
**Tom Knowlden**  
 01932 591610  
[tom.knowlden@knightfrank.com](mailto:tom.knowlden@knightfrank.com)



Fixtures and fittings: A list of the fitted carpets, curtains, light fittings and other items fixed to the property which are included in the sale (or may be available by separate negotiation) will be provided by the Seller's Solicitors.

Important Notice: 1. Particulars: These particulars are not an offer or contract, nor part of one. You should not rely on statements by Knight Frank LLP in the particulars or by word of mouth or in writing ("information") as being factually accurate about the property, its condition or its value. Neither Knight Frank LLP nor any joint agent has any authority to make any representations about the property, and accordingly any information given is entirely without responsibility on the part of the agents, seller(s) or lessor(s). 2. Photos, Videos etc: The photographs, property videos and virtual viewings etc. show only certain parts of the property as they appeared at the time they were taken. Areas, measurements and distances given are approximate only. 3. Regulations etc: Any reference to alterations to, or use of, any part of the property does not mean that any necessary planning, building regulations or other consent has been obtained. A buyer or lessee must find out by inspection or in other ways that these matters have been properly dealt with and that all information is correct. 4. VAT: The VAT position relating to the property may change without notice. 5. To find out how we process Personal Data, please refer to our Group Privacy Statement and other notices at <https://www.knightfrank.com/legals/privacy-statement>. Particulars dated January 2024, Photographs and videos dated January 2024.

All information is correct at the time of going to print. Knight Frank is the trading name of Knight Frank LLP. Knight Frank LLP is a limited liability partnership registered in England and Wales with registered number OC305934. Our registered office is at 55 Baker Street, London W1U 8AN. We use the term 'partner' to refer to a member of Knight Frank LLP, or an employee or consultant. A list of members names of Knight Frank LLP may be inspected at our registered office. If you do not want us to contact you further about our services then please contact us by either calling 020 3544 0692, email to [marketing.help@knightfrank.com](mailto:marketing.help@knightfrank.com) or post to our UK Residential Marketing Manager at our registered office (above) providing your name and address.