



Leigh Place, Cobham, KT11

---



# Beautiful family home with southwest-facing garden.

This tastefully extended and refurbished property of c.4000 sq feet is located on a secluded private road close to Cobham village. Thought to date to the 1930s, several period design features sit seamlessly alongside its beautiful modern decor and bespoke joinery.

The ground floor comprises five reception rooms that offer flexible accommodation, currently set out as a delightful open-plan kitchen/dining/living room, a separate formal dining room, a large dual-aspect sitting room, a study, and a garden room which could equally serve as a gym room. A handy utility room and separate WC complete this floor.



**Tenure:** Freehold

**Local authority:** Elmbridge

**Council tax band:** G



Knight  
Frank



On the first floor, five good-sized bedrooms lead from the long landing. The principal bedroom suite boasts a high vaulted ceiling as well as a beautifully arranged walk-in wardrobe and stylish ensuite bathroom. The guest bedroom also has a walk-in wardrobe and ensuite bathroom. There is a further bedroom with ensuite bathroom and two double rooms which have use of the family bathroom and a separate shower room on this floor.

The house has a third of an acre plot and is approached by a carriage driveway, which provides off-street parking for multiple cars as well as access to an integral double garage. The rear garden is southwest-facing and offers a good sense of privacy. There is a lawn with raised beds and a pretty area of patio adjoining the wisteria-adorned house, well-stocked borders with mature trees and shrubs.

Cobham High Street is approximately 700m from this property.

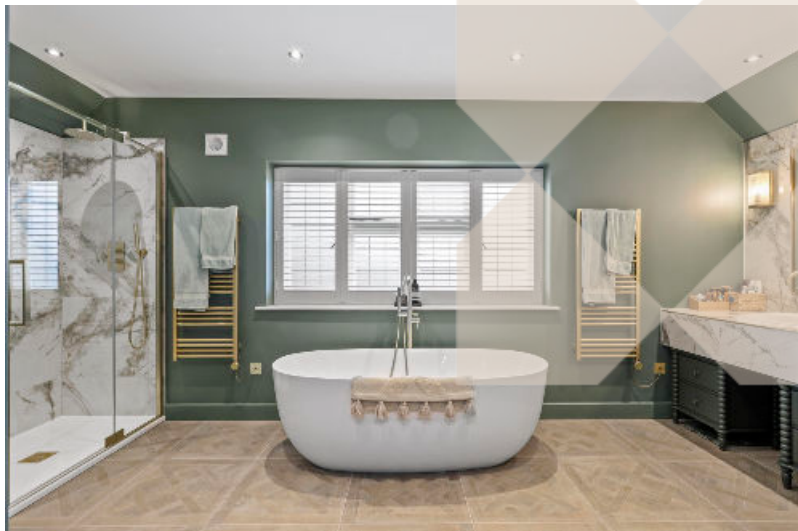





Knight  
Frank

# Leigh Place, KT11

Approximate Gross Internal Area = 371.8 sq m / 4003 sq ft

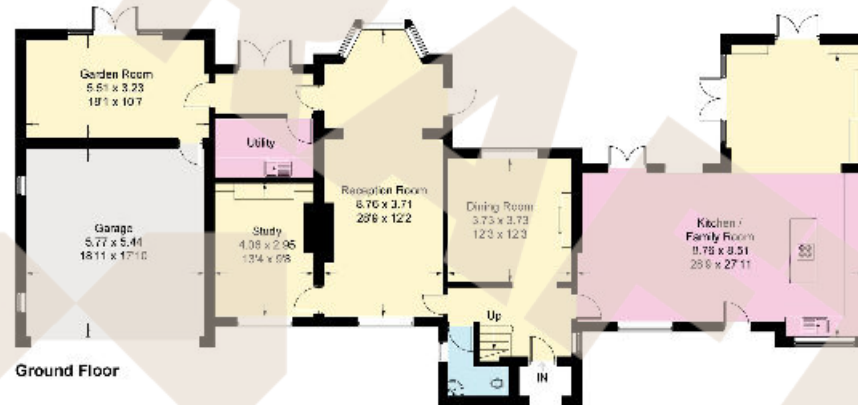
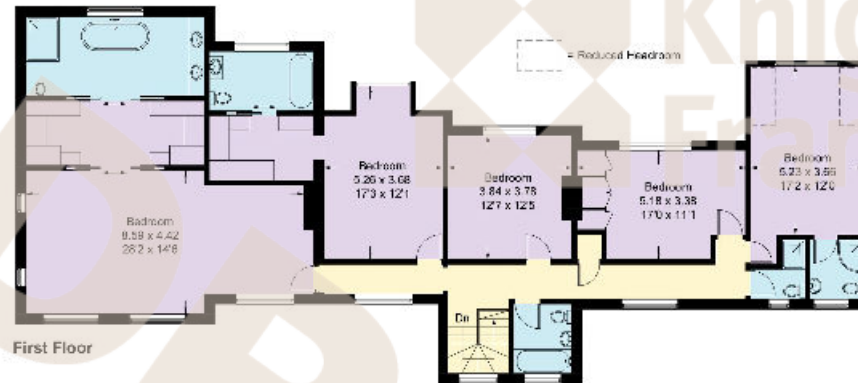

Knight Frank

50 High Street  
Cobham  
KT11 3EF  
[knightfrank.co.uk](http://knightfrank.co.uk)

We would be delighted to tell you more

|   |  |
|---|--|
| <b>James Harvey</b><br>01932 591604<br><a href="mailto:james.harvey@knightfrank.com">james.harvey@knightfrank.com</a> | <b>Charles Davenport</b><br>01932 591602<br><a href="mailto:charles.davenport@knightfrank.com">charles.davenport@knightfrank.com</a> |
|---|--|

Measured in accordance with RICS Code of Measuring Practice. To be used for identification and guidance purposes only. Whilst every care is taken in the preparation of this plan, please check all dimensions, shapes and compass bearings before making any decisions reliant upon them. [www.london58.com](http://www.london58.com) © 2023 [hello@london58.com](mailto:hello@london58.com)

Fixtures and fittings: A list of the fitted carpets, curtains, light fittings and other items fixed to the property which are included in the sale (or may be available by separate negotiation) will be provided by the Seller's Solicitors.

Important Notice: 1. Particulars: These particulars are not an offer or contract, nor part of one. You should not rely on statements by Knight Frank LLP in the particulars or by word of mouth or in writing ("information") as being factually accurate about the property, its condition or its value. Neither Knight Frank LLP nor any joint agent has any authority to make any representations about the property, and accordingly any information given is entirely without responsibility on the part of the agents, seller(s) or lessor(s). 2. Photos, Videos etc: The photographs, property videos and virtual viewings etc. show only certain parts of the property as they appeared at the time they were taken. Areas, measurements and distances given are approximate only. 3. Regulations etc: Any reference to alterations to, or use of, any part of the property does not mean that any necessary planning, building regulations or other consent has been obtained. A buyer or lessee must find out by inspection or in other ways that these matters have been properly dealt with and that all information is correct. 4. VAT: The VAT position relating to the property may change without notice. 5. To find out how we process Personal Data, please refer to our Group Privacy Statement and other notices at <https://www.knightfrank.com/legals/privacy-statement>. Particulars dated January 2024, Photographs and videos dated October 2023.

All information is correct at the time of going to print. Knight Frank is the trading name of Knight Frank LLP. Knight Frank LLP is a limited liability partnership registered in England and Wales with registered number OC305934. Our registered office is at 55 Baker Street, London W1U 8AN. We use the term 'partner' to refer to a member of Knight Frank LLP, or an employee or consultant. A list of members names of Knight Frank LLP may be inspected at our registered office. If you do not want us to contact you further about our services then please contact us by either calling 020 3544 0692, email to [marketing.help@knightfrank.com](mailto:marketing.help@knightfrank.com) or post to our UK Residential Marketing Manager at our registered office (above) providing your name and address.

