



**Merino, Pittville Circus  
Cheltenham  
GL52**





## A fabulous town house located just off Pittville Circus.



Guide price  
**£575,000 Freehold**



Merino was built approximately 15 years ago by Deeley Homes and has recently been updated by the current owners. The house is situated in a quiet location off the Circus in Pittville and stands with a generous driveway with two parking spaces. On entering the property there is a spacious reception area with modern cloak room.

The kitchen/dining room has been finished to a high specification with floor and wall mounted units around a central island. There is a further useful pantry and utility space off the kitchen. A rear door gives access to the patio and garden. To the front of the house lies a lovely sitting room which has space for a desk, seating and with ample natural light coming in from the front of the property.



Upstairs, there is a spacious master bedroom with en suite shower room and ample space for wardrobes. There are further two bedrooms which share a shower room. Above the first floor there is a spacious loft which could be converted to further accommodation subject to planning consent.

The leafy and very popular residential district of Pittville is renowned for its large ornamental park, lakes and the famous Pump Rooms. Pittville Circus encircles a small central park dotted with a selection of mature trees and surrounded by a number of classical period town houses and elegant villas. The house itself is situated midway between the Town centre and the Racecourse, just a short walk to each and within easy reach of local amenities.



*This very desirable location is within close proximity to shops, cafes, bars and parks as well as Cheltenham's town centre. Cheltenham Town Centre 0.5 miles (10 min walk), Cheltenham Spa Rail Station 2 miles, M5 (J11a) 4 miles.*



# PITTVILLE CIRCUS, GL52

Approx. gross internal area  
1204 Sq Ft. / 111.9 Sq M.

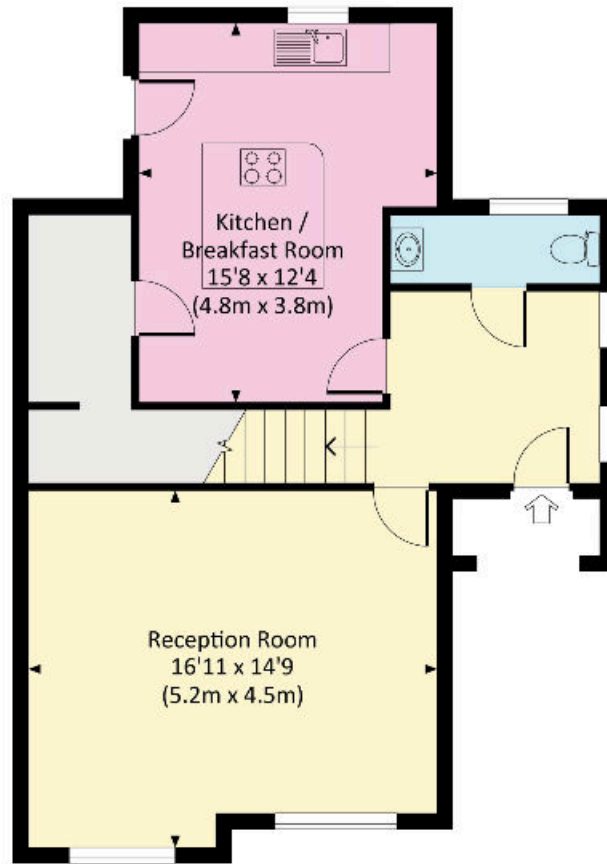

GROUND FLOOR

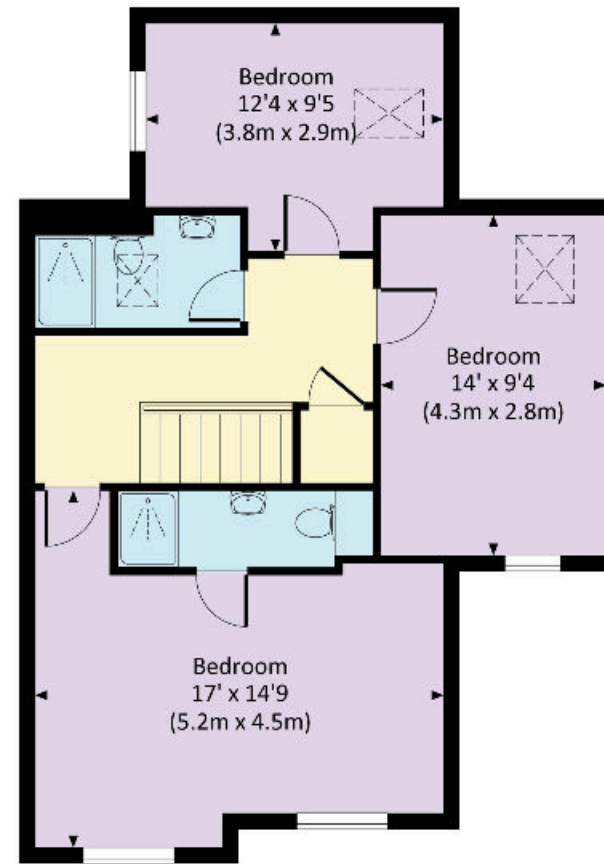

FIRST FLOOR

Knight Frank  
Cheltenham  
123 Promenade  
Cheltenham  
GL50 1NW

[knightfrank.co.uk](http://knightfrank.co.uk)

**I would be delighted to tell you more.**

**Harry Bethell**  
01242 246959  
[harry.bethell@knightfrank.com](mailto:harry.bethell@knightfrank.com)



**Connecting people & property, perfectly.**

Fixtures and fittings: Carpets, curtains, light fittings and other items fixed to the property (and not fixed to the property) belonging to the landlord are included in any tenancy as evidenced in the inventory, unless specifically noted otherwise. All those items regarded as tenant's fixtures and fittings, are specifically excluded from any tenancy and will not be evidenced in the inventory.

Important Notice: 1. Particulars: These particulars are not an offer or contract, nor part of one. You should not rely on statements by Knight Frank LLP in the particulars or by word of mouth or in writing ("information") as being factually accurate about the property, its condition or its value. Neither Knight Frank LLP nor any joint agent has any authority to make any representations about the property, and accordingly any information given is entirely without responsibility on the part of the agents, seller(s) or lessor(s). 2. Photos, Videos etc: The photographs, property videos and virtual viewings etc. show only certain parts of the property as they appeared at the time they were taken. Areas, measurements and distances given are approximate only. 3. Regulations etc: Any reference to alterations to, or use of, any part of the property does not mean that any necessary planning, building regulations or other consent has been obtained. A buyer or lessee must find out by inspection or in other ways that these matters have been properly dealt with and that all information is correct. 4. VAT: The VAT position relating to the property may change without notice. 5. To find out how we process Personal Data, please refer to our Group Privacy Statement and other notices at <https://www.knightfrank.com/legals/privacy-statement>.

Particulars dated [xxxxxxxx 20xx]. Photographs and videos dated [xxxxxxxx 20xx].

Knight Frank is the trading name of Knight Frank LLP. Knight Frank LLP is a limited liability partnership registered in England and Wales with registered number OC305934. Our registered office is at 55 Baker Street, London W1U 8AN where you may look at a list of members' names. If we use the term 'partner' when referring to one of our representatives, that person will either be a member, employee, worker or consultant of Knight Frank LLP and not a partner in a partnership. If you do not want us to contact you further about our services then please contact us by either calling 020 3544 0692, email to [marketing.help@knightfrank.com](mailto:marketing.help@knightfrank.com) or post to our UK Residential Marketing Manager at our registered office (above) providing your name and address.