



Flat 2, Regency Lodge, 69 Pittville Lawn, Cheltenham, Gloucestershire

A fabulous first floor apartment overlooking Pittville Park.

Description

This elegant two bedroom first floor apartment is situated in the popular area of Pittville Park. The building is Grade II listed and has excellent views overlooking the Park.

The well-proportioned accommodation briefly comprises an entrance hall, 21 ft. drawing / dining room, separate kitchen and two generous bedrooms, one with ensuite, and a family bathroom. There are tall ceilings throughout the apartment with large sash windows providing ample natural light.

Outside, there is a generous driveway and a rear driveway for parking. There is also a communal garden and a lower ground storage area exclusively for this apartment.

Location

The leafy and very popular residential district of Pittville is renowned for its large ornamental park, lakes and the famous Pump Rooms. Pittville Circus encircles a small central park dotted with a selection of mature trees and surrounded by a number of classical period town houses and elegant villas.

The house itself is situated midway between the Town centre and the Racecourse, just a short walk to each and within easy reach of local amenities. Access to London Paddington from Cheltenham train station is just over 2 miles away, whilst access to the M5 motorway network is just 4 miles away.





Property Information

Services All mains services are connected to the property.

Local Authority Cheltenham Borough Council 01242 262626

Council Tax Band B

Guide Price £535,000

Outgoings Current maintenance charge: £179.55 per month

Agents Note No Pets

Tenure Share of Freehold Lease attached has 965 years remaining.

Approximate Gross Internal Floor Area

Total Area: 116 sq.m / 1,249 sq.ft

This plan is for guidance only and must not be relied upon as a statement of fact. Attention is drawn to the important notice on the last page of the text of the Particulars.

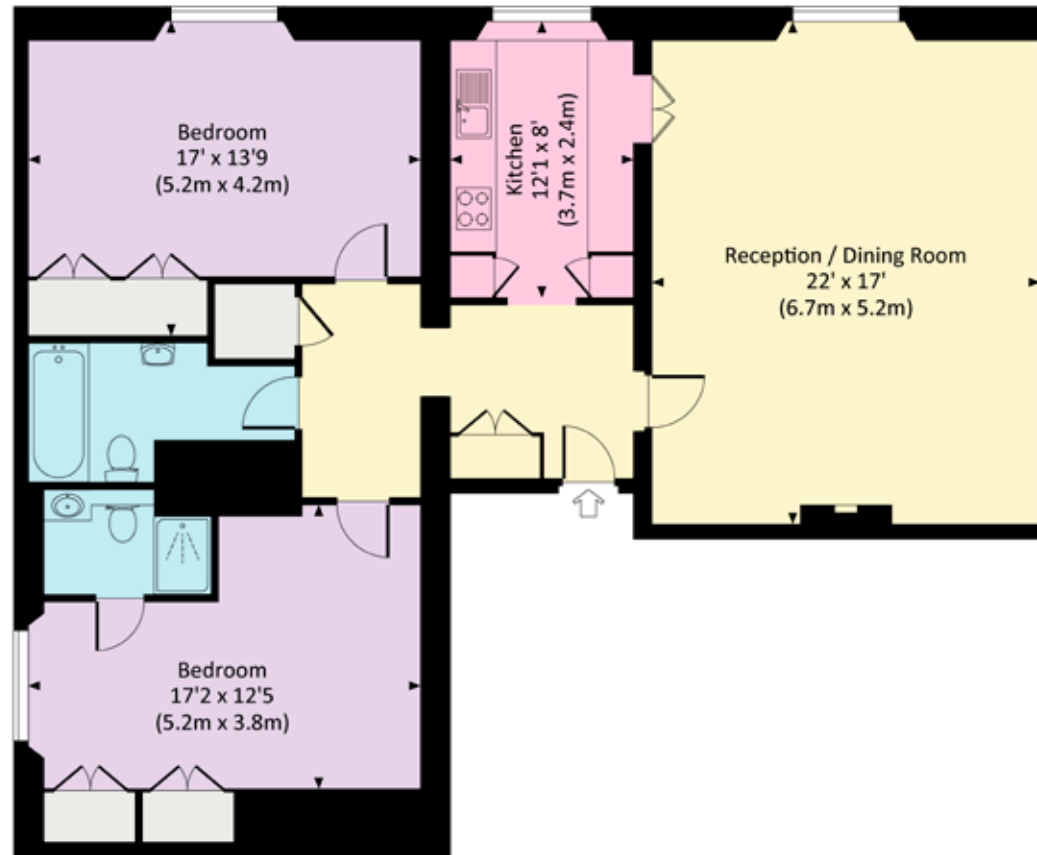

FIRST FLOOR

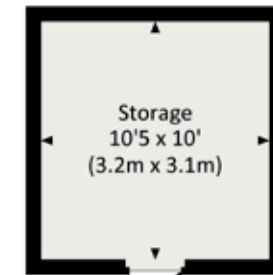

GROUND FLOOR



Knight Frank Cheltenham
123 Promenade, Cheltenham
Gloucestershire
GL50 1NW
knightfrank.co.uk

I would be delighted to tell you more

Harry Bethell
01242 246 952
harry.bethell@knightfrank.com



Fixtures and fittings: A list of the fitted carpets, curtains, light fittings and other items fixed to the property which are included in the sale (or may be available by separate negotiation) will be provided by the Seller's Solicitors.

Important Notice: 1. Particulars: These particulars are not an offer or contract, nor part of one. You should not rely on statements by Knight Frank LLP in the particulars or by word of mouth or in writing ("information") as being factually accurate about the property, its condition or its value. Neither Knight Frank LLP nor any joint agent has any authority to make any representations about the property, and accordingly any information given is entirely without responsibility on the part of the agents, seller(s) or lessor(s). 2. Photos, Videos etc: The photographs, property videos and virtual viewings etc. show only certain parts of the property as they appeared at the time they were taken. Areas, measurements and distances given are approximate only. 3. Regulations etc: Any reference to alterations to, or use of, any part of the property does not mean that any necessary planning, building regulations or other consent has been obtained. A buyer or lessee must find out by inspection or in other ways that these matters have been properly dealt with and that all information is correct. 4. VAT: The VAT position relating to the property may change without notice. 5. To find out how we process Personal Data, please refer to our Group Privacy Statement and other notices at <https://www.knightfrank.com/legals/privacy-statement>.

Particulars dated July 2024. Photographs and videos dated July 2024.

All information is correct at the time of going to print. Knight Frank is the trading name of Knight Frank LLP. Knight Frank LLP is a limited liability partnership registered in England and Wales with registered number OC305934. Our registered office is at 55 Baker Street, London W1U 8AN. We use the term 'partner' to refer to a member of Knight Frank LLP, or an employee or consultant. A list of members names of Knight Frank LLP may be inspected at our registered office. If you do not want us to contact you further about our services then please contact us by either calling 020 3544 0692, email to marketing_help@knightfrank.com or post to our UK Residential Marketing Manager at our registered office (above) providing your name and address.