

**Blantyre Walk,  
Chelsea  
SW10**







## A fantastic studio with river views in Chelsea.

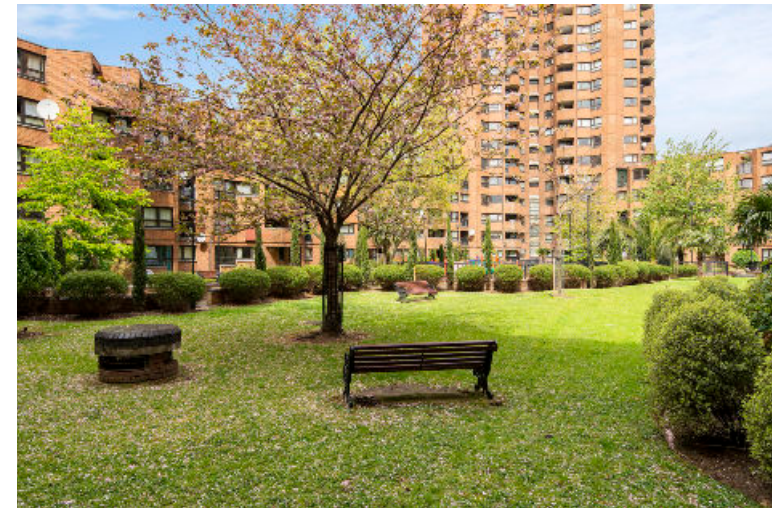

This is a well presented, spacious studio flat situated on the raised ground floor of Blantyre Walk in Chelsea's World's End Estate. The apartment has been beautifully maintained during the current ownership and benefits from a lovely outlook towards the river and houseboats of Chelsea Embankment. The accommodation is laid out in a studio design, with a beautifully appointed kitchen and a bar seating/dining area. There is ample space for a king sized sofa bed as well as a study area, with additional, built-in bunk beds which are perfect for guests. The bathroom is well-presented and there is excellent built-in storage throughout the apartment.

# Blantyre Walk, Worlds End, SW10

Approximate Gross Internal Area = 51.5 sq m / 554 sq ft  
Including Limited Use Area (0.8 sq m / 9 sq ft)

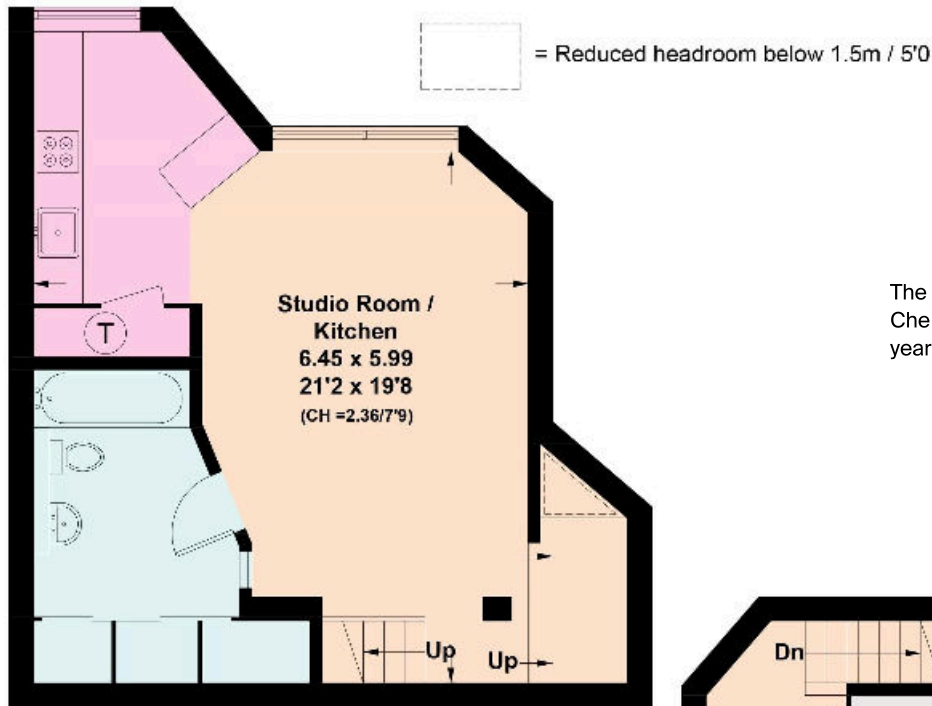

The Royal Borough of Kensington and Chelsea; Leasehold approximately 177 years remaining

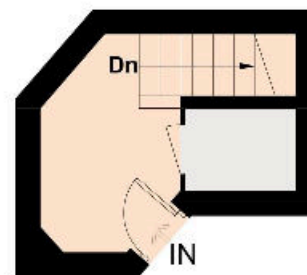

**Raised Ground Floor**

**First Floor**

Knight Frank  
Chelsea  
352A King's Road  
Chelsea SW3 5UU

**We would be delighted to tell you more.**

**Toto Lambert**  
020 7349 4309  
antonia.lambert@knightfrank.com

[knightfrank.co.uk](https://www.knightfrank.co.uk)



**Connecting people & property, perfectly.**

Fixtures and fittings: A list of the fitted carpets, curtains, light fittings and other items fixed to the property which are included in the sale (or may be available by separate negotiation) will be provided by the Seller's Solicitors.

Important Notice: 1. Particulars: These particulars are not an offer or contract, nor part of one. You should not rely on statements by Knight Frank LLP in the particulars or by word of mouth or in writing ("information") as being factually accurate about the property, its condition or its value. Neither Knight Frank LLP nor any joint agent has any authority to make any representations about the property, and accordingly any information given is entirely without responsibility on the part of the agents, seller(s) or lessor(s). 2. Photos, Videos etc: The photographs, property videos and virtual viewings etc. show only certain parts of the property as they appeared at the time they were taken. Areas, measurements and distances given are approximate only. 3. Regulations etc: Any reference to alterations to, or use of, any part of the property does not mean that any necessary planning, building regulations or other consent has been obtained. A buyer or lessee must find out by inspection or in other ways that these matters have been properly dealt with and that all information is correct. 4. VAT: The VAT position relating to the property may change without notice. 5. To find out how we process Personal Data, please refer to our Group Privacy Statement and other notices at <https://www.knightfrank.com/legals/privacy-statement>.

Particulars dated 2021. Photographs and videos dated 2021.

Knight Frank is the trading name of Knight Frank LLP. Knight Frank LLP is a limited liability partnership registered in England and Wales with registered number OC305934. Our registered office is at 55 Baker Street, London W1U 8AN where you may look at a list of members' names. If we use the term 'partner' when referring to one of our representatives, that person will either be a member, employee, worker or consultant of Knight Frank LLP and not a partner in a partnership. If you do not want us to contact you further about our services then please contact us by either calling 020 3544 0692, email to [marketing.help@knightfrank.com](mailto:marketing.help@knightfrank.com) or post to our UK Residential Marketing Manager at our registered office (above) providing your name and address.