

**Queen's Gate,  
South Kensington,  
SW7**



An immaculate two bedroom apartment for sale in SW7.

A superb grade II listed period conversion located on an end of terrace position.

A large reception room with high ceilings benefits from good natural light through large south westerly facing windows, there is a connecting large eat in kitchen with integrated appliances.

At the rear of a property, there is a large principle suite along with a good sized guest bedroom. There is an additional bathroom and utility cupboard.



*The property is perfectly located for the sounding amenities of shops, bars, and restraints. Local stations include Gloucester Road tube station (0.2 miles) and South Kensington tube station (0.3 miles). The area is also home to various museums as well as being in walking distance of Hyde Park.*



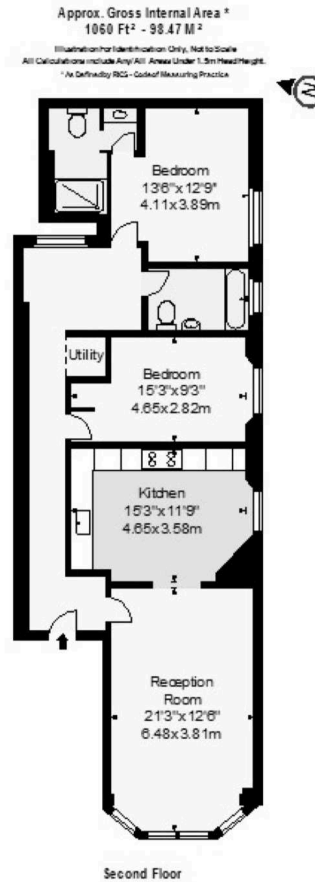

**Leasehold: approximately 143 years remaining**

This plan is for guidance only and must not be relied upon as a statement of fact. Attention is drawn to the Important Notice on the last page of the text of the Particulars

Knight Frank  
South Kensington  
160 Old Brompton Road  
South Kensington  
SW5 0BA

[knightfrank.co.uk](https://www.knightfrank.co.uk)

**I/We would be delighted to tell you more.**

**Rebecca Jane Higgins**  
020 7871 4115  
[rebecca.higgins@knightfrank.com](mailto:rebecca.higgins@knightfrank.com)



**Connecting people & property, perfectly.**

Fixtures and fittings: A list of the fitted carpets, curtains, light fittings and other items fixed to the property which are included in the sale (or may be available by separate negotiation) will be provided by the Seller's Solicitors.

Important Notice: 1. Particulars: These particulars are not an offer or contract, nor part of one. You should not rely on statements by Knight Frank LLP in the particulars or by word of mouth or in writing ("information") as being factually accurate about the property, its condition or its value. Neither Knight Frank LLP nor any joint agent has any authority to make any representations about the property, and accordingly any information given is entirely without responsibility on the part of the agents, seller(s) or lessor(s). 2. Photos, Videos etc: The photographs, property videos and virtual viewings etc. show only certain parts of the property as they appeared at the time they were taken. Areas, measurements and distances given are approximate only. 3. Regulations etc: Any reference to alterations to, or use of, any part of the property does not mean that any necessary planning, building regulations or other consent has been obtained. A buyer or lessee must find out by inspection or in other ways that these matters have been properly dealt with and that all information is correct. 4. VAT: The VAT position relating to the property may change without notice. 5. To find out how we process Personal Data, please refer to our Group Privacy Statement and other notices at <https://www.knightfrank.com/legals/privacy-statement>.

Particulars dated September 2021. Photographs and videos dated July 2015.

Knight Frank is the trading name of Knight Frank LLP. Knight Frank LLP is a limited liability partnership registered in England and Wales with registered number OC305934. Our registered office is at 55 Baker Street, London W1U 8AN where you may look at a list of members' names. If we use the term 'partner' when referring to one of our representatives, that person will either be a member, employee, worker or consultant of Knight Frank LLP and not a partner in a partnership. If you do not want us to contact you further about our services then please contact us by either calling 020 3544 0692, email to [marketing.help@knightfrank.com](mailto:marketing.help@knightfrank.com) or post to our UK Residential Marketing Manager at our registered office (above) providing your name and address.