

Elm Park Road,
Chelsea
SW3

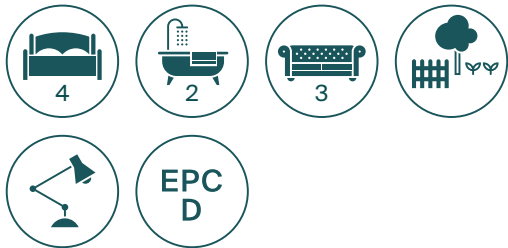



A beautifully presented South facing period house.



The exceptionally well arranged accommodation is over only four floors. The rear garden can be approached from the terrace off the raised ground floor drawing room, or the kitchen dining room at garden level. There is a side access, ideal for a gardener. Upstairs, the principal bedroom is on the first floor, with bathroom en suite. Three bedrooms and a bathroom complete the top floor. For those wishing to work from home there is a study on both the raised ground and first floor half landings, overlooking the charming rear garden which enjoys afternoon and evening sun.

The house is situated just south of "the beach" area of Fulham Road, with the myriad of shops and restaurants nearby. King's Road is also moments away, making this an extremely convenient address.



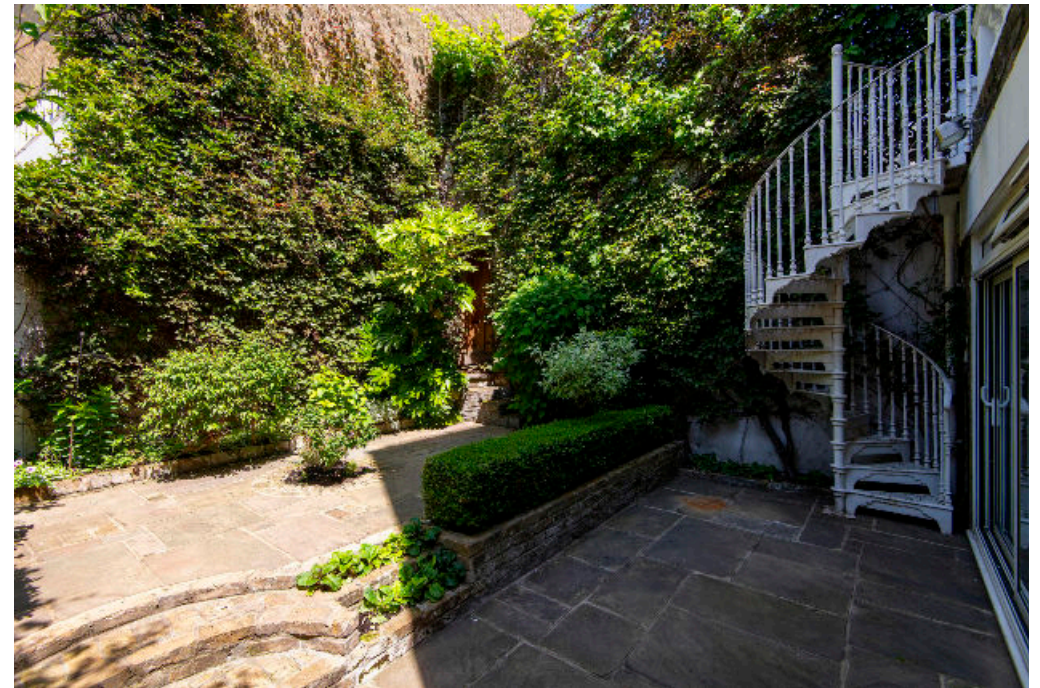

Elm Park Road, SW3

Approximate Area = 210.9 sq m / 2270 sq ft
(Including Limited Use Area = 2.6 sq m / 28 sq ft)



Lower Ground Floor

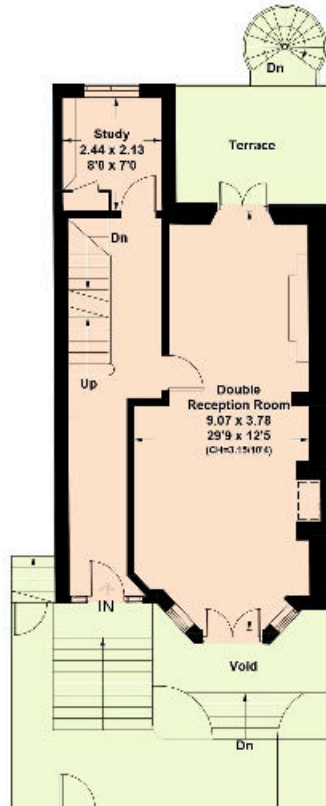

Ground Floor

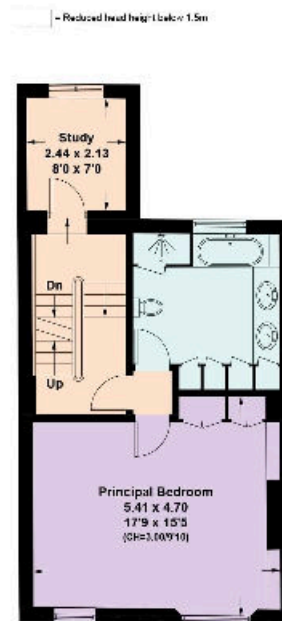

First Floor



Second Floor

The Royal Borough of Kensington and Chelsea: Freehold

Knight Frank

Knight Frank

We would be delighted to tell you more.

352a King's Road
Chelsea
London SW3 5UU

[knightfrank.co.uk](https://www.knightfrank.co.uk)

Toby Anderdon
+44 20 7349 4300
toby.anderdon@knightfrank.com



Connecting people & property, perfectly.

Fixtures and fittings: A list of the fitted carpets, curtains, light fittings and other items fixed to the property which are included in the sale (or may be available by separate negotiation) will be provided by the Seller's Solicitors.

Important Notice: 1. Particulars: These particulars are not an offer or contract, nor part of one. You should not rely on statements by Knight Frank LLP in the particulars or by word of mouth or in writing ("information") as being factually accurate about the property, its condition or its value. Neither Knight Frank LLP nor any joint agent has any authority to make any representations about the property, and accordingly any information given is entirely without responsibility on the part of the agents, seller(s) or lessor(s). 2. Photos, Videos etc: The photographs, property videos and virtual viewings etc. show only certain parts of the property as they appeared at the time they were taken. Areas, measurements and distances given are approximate only. 3. Regulations etc: Any reference to alterations to, or use of, any part of the property does not mean that any necessary planning, building regulations or other consent has been obtained. A buyer or lessee must find out by inspection or in other ways that these matters have been properly dealt with and that all information is correct. 4. VAT: The VAT position relating to the property may change without notice. 5. To find out how we process Personal Data, please refer to our Group Privacy Statement and other notices at <https://www.knightfrank.com/legals/privacy-statement>.

Particulars dated 2021. Photographs and videos dated 2021.

Knight Frank is the trading name of Knight Frank LLP. Knight Frank LLP is a limited liability partnership registered in England and Wales with registered number OC305934. Our registered office is at 55 Baker Street, London W1U 8AN where you may look at a list of members' names. If we use the term 'partner' when referring to one of our representatives, that person will either be a member, employee, worker or consultant of Knight Frank LLP and not a partner in a partnership. If you do not want us to contact you further about our services then please contact us by either calling 020 3544 0692, email to marketing.help@knightfrank.com or post to our UK Residential Marketing Manager at our registered office (above) providing your name and address.