

**Redcliffe Square,
Chelsea
SW10**

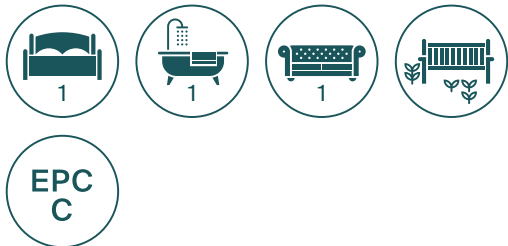



A beautiful one bedroom flat in Chelsea, SW10.



Redcliffe Square is a highly regarded residential address which forms part of the Boltons Conservation Area. The apartment has been beautifully refurbished and offers a carefully designed space, with plenty of storage, bespoke interior design and an abundance of natural light. Peacefully situated and benefiting from a wonderful, green outlook, the accommodation includes an open plan reception room and kitchen, which features sleek herringbone wooden flooring, a well-appointed kitchen with integrated appliances, and a working fireplace. The bedroom is beautifully positioned and benefits from fitted wardrobes and a pretty outlook over Redcliffe Square. The bedroom is served by a striking bathroom, which features intricate mosaic tiling and under floor heating. There is a large storage cupboard situated off the reception room and residents benefit from access to the glorious communal garden to the rear of the building, as well as access to Redcliffe Square itself.

Redcliffe Square, SW10

Approximate Floor Area = 44.4 sq m / 478 sq ft
Including Limited Use Area (5.6 sq m / 60 sq ft)



 = Reduced head height below 1.5m

The Royal Borough of Kensington and
Chelsea : Share of Freehold

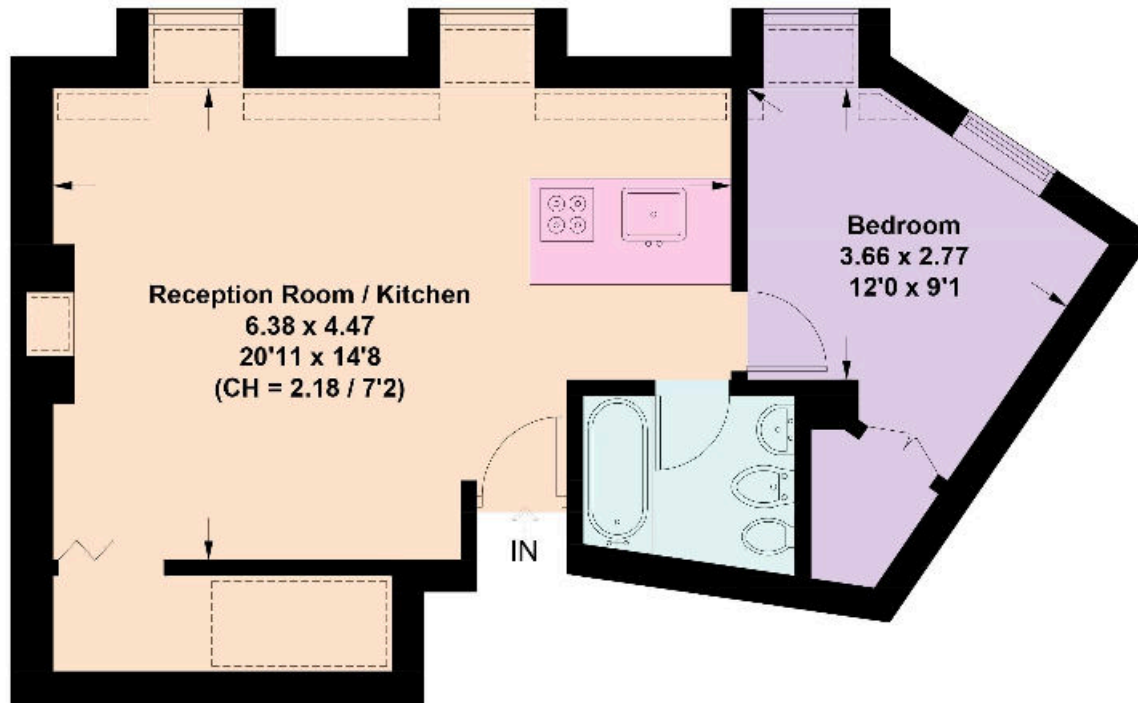

Fourth Floor

Knight Frank
Chelsea

We would be delighted to tell you more.

352A Kings Road SW3 5UU

020 7349 4300

Toto Lambert

020 7349 4309

antonia.lambert@knightfrank.com

[knightfrank.co.uk](https://www.knightfrank.co.uk)



Your partners in property for 125 years

Fixtures and fittings: A list of the fitted carpets, curtains, light fittings and other items fixed to the property which are included in the sale (or may be available by separate negotiation) will be provided by the Seller's Solicitors.

Important Notice: 1. Particulars: These particulars are not an offer or contract, nor part of one. You should not rely on statements by Knight Frank LLP in the particulars or by word of mouth or in writing ("information") as being factually accurate about the property, its condition or its value. Neither Knight Frank LLP nor any joint agent has any authority to make any representations about the property, and accordingly any information given is entirely without responsibility on the part of the agents, seller(s) or lessor(s). 2. Photos, Videos etc: The photographs, property videos and virtual viewings etc. show only certain parts of the property as they appeared at the time they were taken. Areas, measurements and distances given are approximate only. 3. Regulations etc: Any reference to alterations to, or use of, any part of the property does not mean that any necessary planning, building regulations or other consent has been obtained. A buyer or lessee must find out by inspection or in other ways that these matters have been properly dealt with and that all information is correct. 4. VAT: The VAT position relating to the property may change without notice. 5. To find out how we process Personal Data, please refer to our Group Privacy Statement and other notices at <https://www.knightfrank.com/legals/privacy-statement>.

Particulars dated 2022. Photographs and videos dated 2022.

Knight Frank is the trading name of Knight Frank LLP. Knight Frank LLP is a limited liability partnership registered in England and Wales with registered number OC305934. Our registered office is at 55 Baker Street, London W1U 8AN where you may look at a list of members' names. If we use the term 'partner' when referring to one of our representatives, that person will either be a member, employee, worker or consultant of Knight Frank LLP and not a partner in a partnership. If you do not want us to contact you further about our services then please contact us by either calling 020 3544 0692, email to marketing.help@knightfrank.com or post to our UK Residential Marketing Manager at our registered office (above) providing your name and address.