



Finborough Road, Chelsea SW10



Finborough Road, Chelsea SW10

This home has been beautifully maintained during the current ownership, which spans 35 years. Benefiting from its own main door entrance, the accommodation includes a superb first floor drawing room, which features high ceilings and receives an abundance of natural light via two large, floor to ceiling windows. Also on this floor is a separate, eat-in kitchen, which offers plenty of storage, and a study which could also be used as a third double bedroom if preferred. The bedrooms are peacefully positioned on the second floor and offer excellent proportions and fitted wardrobes. The principal bedroom is served by a sleek, en-suite bathroom which features a Jacuzzi bath. There is a further double bedroom and a guest bathroom, which offers access to a small terrace. The accommodation is completed by a fantastic roof garden; this space offers a real "wow" factor and features an outdoor kitchen, which is perfect for al-fresco entertaining.



Tenure

Freehold

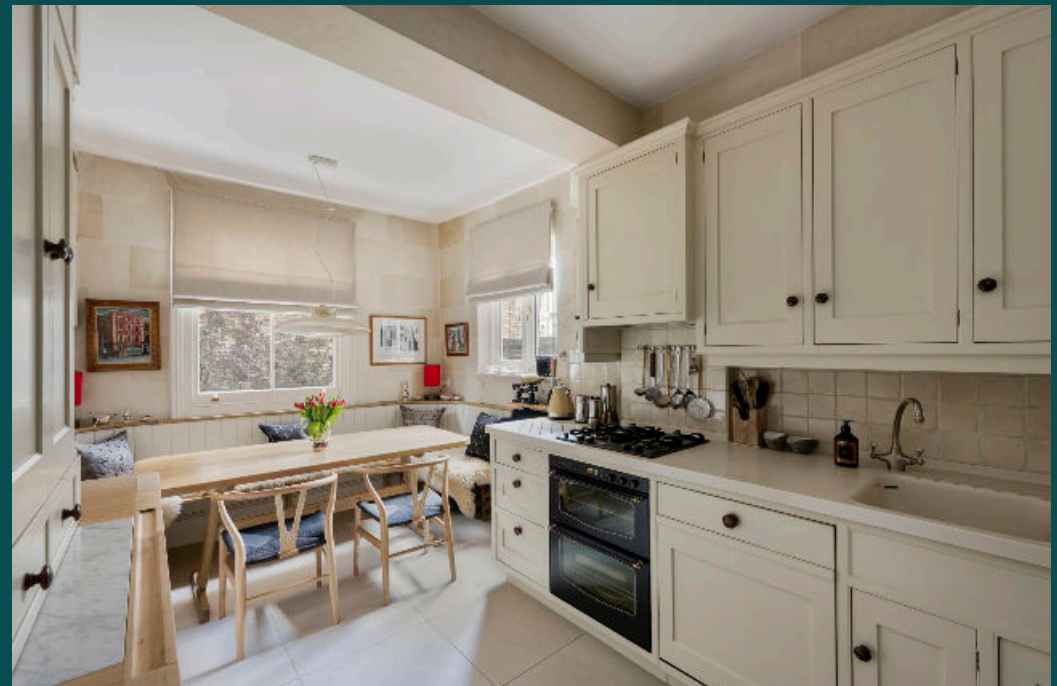
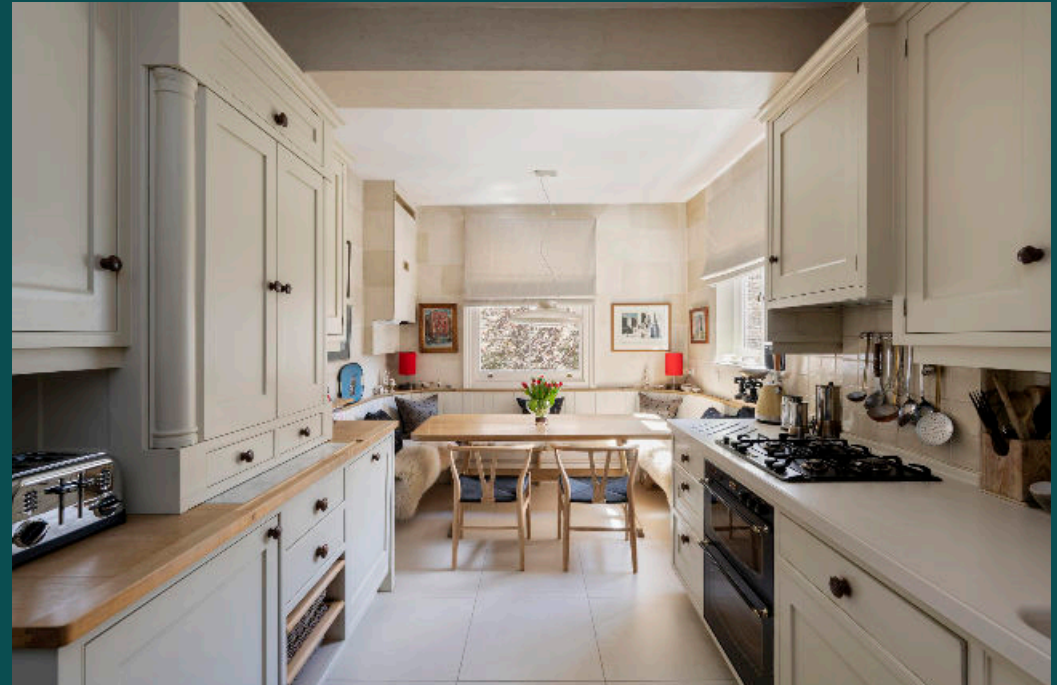

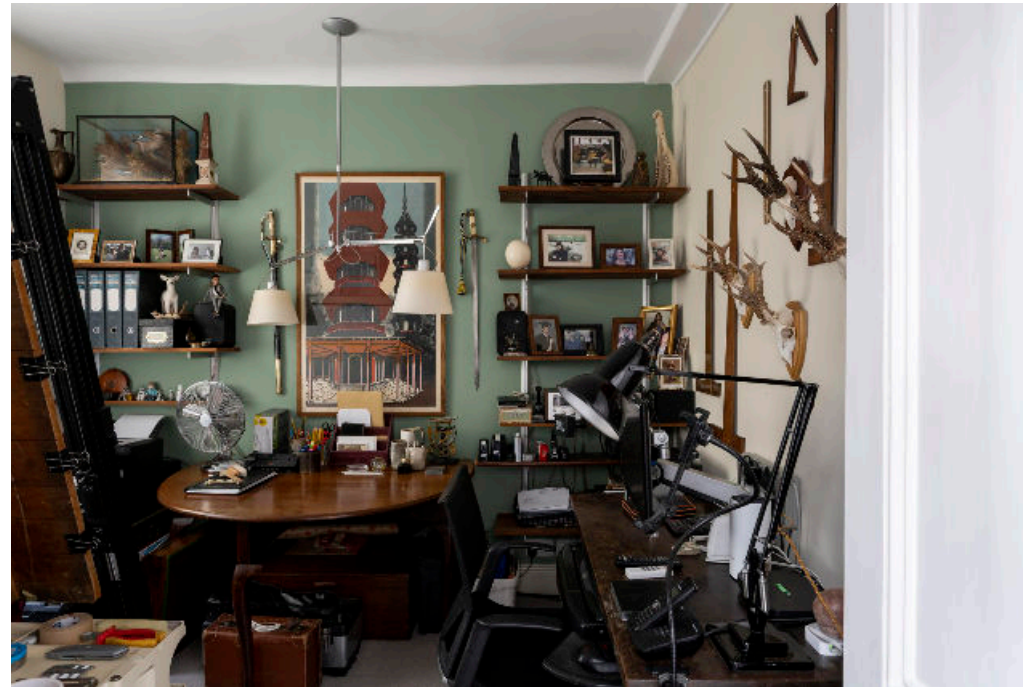

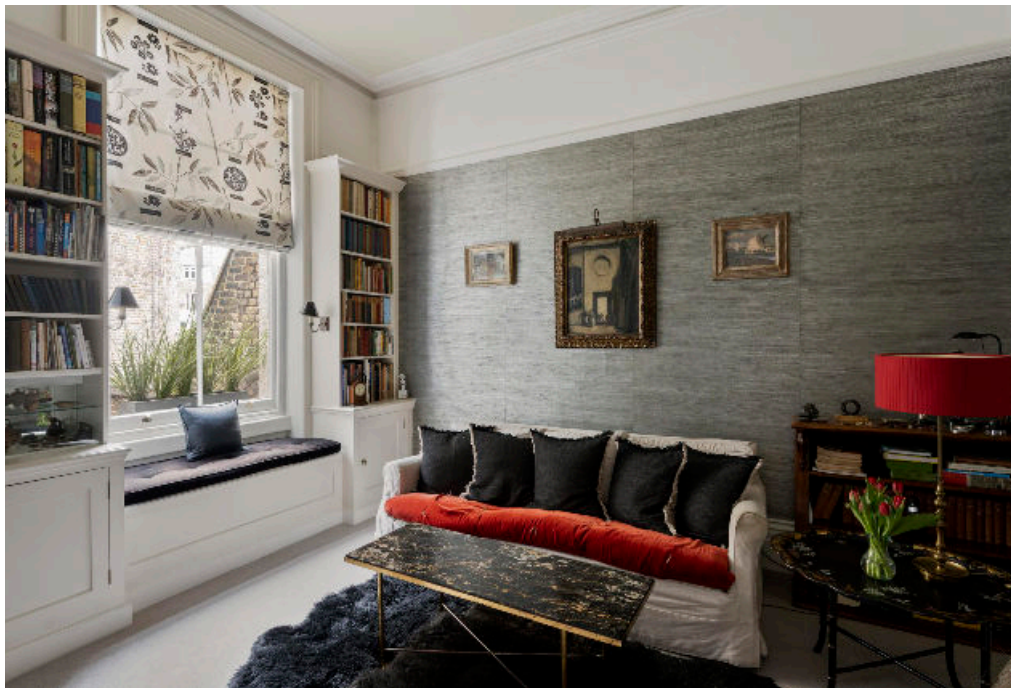



Finborough Road, SW10

Approximate Floor Area = 137.9 sq m / 1484 sq ft
Including Limited Use Area (6.1 sq m / 66 sq ft) / Vault & Excluding Void



The Royal Borough of Kensington and Chelsea.



Knight Frank
Chelsea
352A Kings Road

We would be delighted to tell you more

Toto Lambert
020 7349 4309

[knightfrank.co.uk](https://www.knightfrank.co.uk)

antonia.lambert@knightfrank.com



Fixtures and fittings: A list of the fitted carpets, curtains, light fittings and other items fixed to the property which are included in the sale (or may be available by separate negotiation) will be provided by the Seller's Solicitors.

Important Notice: 1. Particulars: These particulars are not an offer or contract, nor part of one. You should not rely on statements by Knight Frank LLP in the particulars or by word of mouth or in writing ("information") as being factually accurate about the property, its condition or its value. Neither Knight Frank LLP nor any joint agent has any authority to make any representations about the property, and accordingly any information given is entirely without responsibility on the part of the agents, seller(s) or lessor(s). 2. Photos, Videos etc: The photographs, property videos and virtual viewings etc. show only certain parts of the property as they appeared at the time they were taken. Areas, measurements and distances given are approximate only. 3. Regulations etc: Any reference to alterations to, or use of, any part of the property does not mean that any necessary planning, building regulations or other consent has been obtained. A buyer or lessee must find out by inspection or in other ways that these matters have been properly dealt with and that all information is correct. 4. VAT: The VAT position relating to the property may change without notice. 5. To find out how we process Personal Data, please refer to our Group Privacy Statement and other notices at <https://www.knightfrank.com/legals/privacy-statement>.

Particulars dated May 2022. Photographs and videos dated May 2022.

Knight Frank is the trading name of Knight Frank LLP. Knight Frank LLP is a limited liability partnership registered in England and Wales with registered number OC305934. Our registered office is at 55 Baker Street, London W1U 8AN where you may look at a list of members' names. If we use the term 'partner' when referring to one of our representatives, that person will either be a member, employee, worker or consultant of Knight Frank LLP and not a partner in a partnership. If you do not want us to contact you further about our services then please contact us by either calling 020 3544 0692, email to marketing.help@knightfrank.com or post to our UK Residential Marketing Manager at our registered office (above) providing your name and address.