



Danvers Street, Chelsea, London SW3

---



# Danvers Street, Chelsea, London SW3

This is a beautifully presented, one bedroom apartment situated on the raised ground floor of an elegant Victorian conversion on Danvers Street. Danvers Street is a quiet residential address, positioned just south of Paultons Square and the vibrant Kings Road.

The apartment has been carefully refurbished throughout and benefits from high ceilings and bespoke interior design, which has created a beautifully balanced space. The accommodation includes an elegant, open plan reception room/kitchen, which features sleek wooden flooring, a charming fireplace and large windows which flood the space with natural light. The kitchen is beautifully appointed with integrated appliances and there is excellent storage as well as a bar seating area.



**Guide price:** £795,000

**Tenure:** Leasehold: approximately 102 years remaining

**Service charge:** £951.48 per annum

**Ground rent:** £10 per annum

**Local authority:** Royal Borough of Kensington and Chelsea

**Council tax band:** D

The bedroom is peacefully situated to the rear of the apartment and benefits from fitted wardrobes. There is a spacious bathroom, which has been tastefully finished and offers ample storage. The property further benefits from access to a pretty communal garden, via a gated access which is separate to the property.



Peacefully positioned on Danvers Street, this home is ideally situated for the stylish shops, bars and restaurants which the iconic Kings Road has to offer. The wide open spaces of Battersea Park are within easy reach, which includes a boating lake and lakeside cafes, with a wide range of sports facilities. South Kensington Underground Station (Piccadilly, District and Circle lines) is 0.9 miles away and Sloane Square tube station (District and Circle lines) is 1.1 miles away . Both Kings Road and Chelsea Embankment are served by a regular bus service and the Thames Path provides excellent walking and cycling routes (all distances and times given are approximate).

Please note that we have been unable to confirm the date of the next review for service charge/ground rent. You should ensure that you or your advisors make your own enquiries.

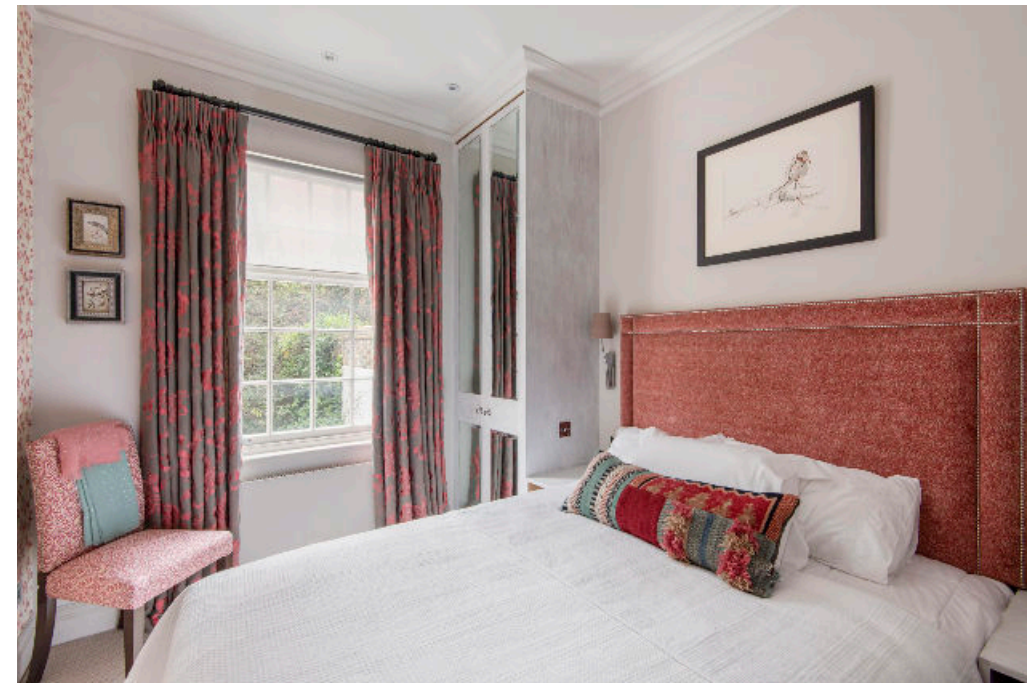

## Danvers Street, SW3

Approximate Floor Area = 41.4 sq m / 446 sq ft sq ft  
Including Limited Use Area (0.4 sq m / 4 sq ft)

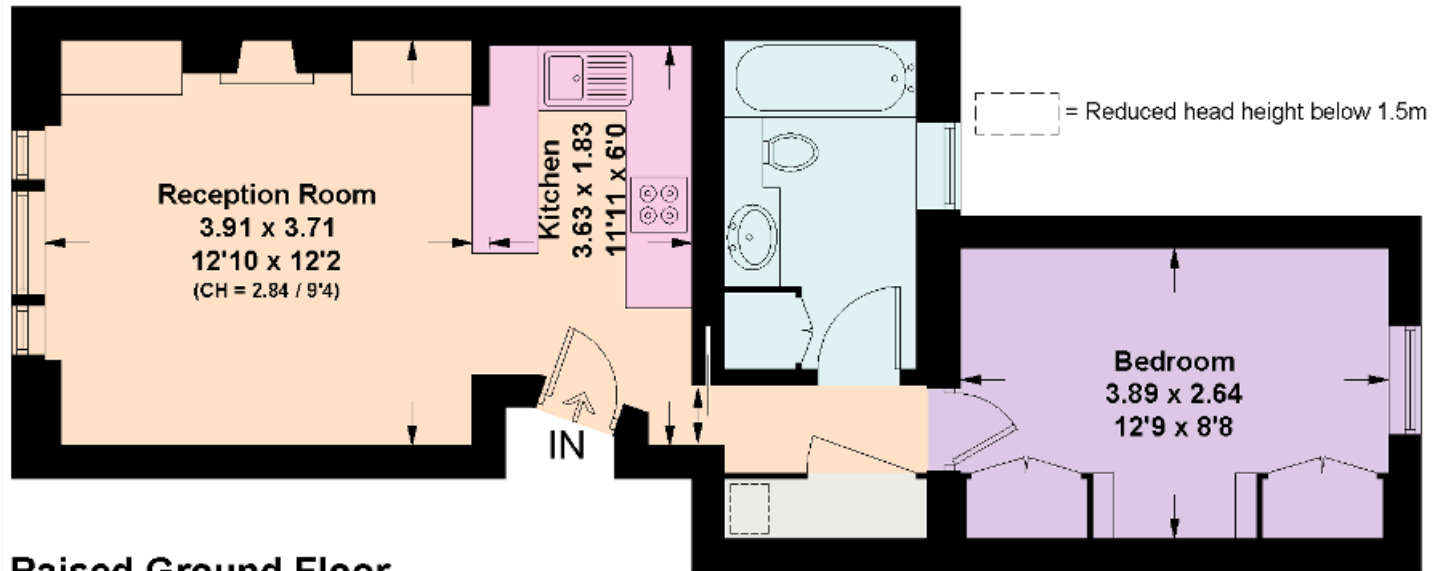

### Raised Ground Floor

This plan is for guidance only and must not be relied upon as a statement of fact. Attention is drawn to the important notice on the last page of the text of the Particulars.

Knight Frank  
Chelsea  
352A Kings Road  
London  
SW3 5UU  
[knightfrank.co.uk](https://www.knightfrank.co.uk)

We would be delighted to tell you more  
**Toto Lambert**  
020 7349 4309  
[antonia.lambert@knightfrank.com](mailto:antonia.lambert@knightfrank.com)



Fixtures and fittings: A list of the fitted carpets, curtains, light fittings and other items fixed to the property which are included in the sale (or may be available by separate negotiation) will be provided by the Seller's Solicitors.

Important Notice: 1. Particulars: These particulars are not an offer or contract, nor part of one. You should not rely on statements by Knight Frank LLP in the particulars or by word of mouth or in writing ("information") as being factually accurate about the property, its condition or its value. Neither Knight Frank LLP nor any joint agent has any authority to make any representations about the property, and accordingly any information given is entirely without responsibility on the part of the agents, seller(s) or lessor(s). 2. Photos, Videos etc: The photographs, property videos and virtual viewings etc. show only certain parts of the property as they appeared at the time they were taken. Areas, measurements and distances given are approximate only. 3. Regulations etc: Any reference to alterations to, or use of, any part of the property does not mean that any necessary planning, building regulations or other consent has been obtained. A buyer or lessee must find out by inspection or in other ways that these matters have been properly dealt with and that all information is correct. 4. VAT: The VAT position relating to the property may change without notice. 5. To find out how we process Personal Data, please refer to our Group Privacy Statement and other notices at <https://www.knightfrank.com/legals/privacy-statement>. Particulars dated March 2023. Photographs and videos dated March 2023.

All information is correct at the time of going to print. Knight Frank is the trading name of Knight Frank LLP. Knight Frank LLP is a limited liability partnership registered in England and Wales with registered number OC305934. Our registered office is at 55 Baker Street, London W1U 8AN. We use the term 'partner' to refer to a member of Knight Frank LLP or an employee or consultant. A list of members names of Knight Frank LLP may be inspected at our registered office. If you do not want us to contact you further about our services then please contact us by either calling 020 3544 0692, email to [marketing.help@knightfrank.com](mailto:marketing.help@knightfrank.com) or post to our UK Residential Marketing Manager at our registered office (above) providing your name and address.