



Redcliffe Road, Chelsea **SW10**

---



## Redcliffe Road, Chelsea SW10

This is a wonderfully light house that offers ample entertaining space and practical family living throughout. The property comprises a large double reception room with high ceilings on the ground floor leading out onto the private garden at the rear. On the lower ground floor, there is a family kitchen, dining area and the fourth bedroom en suite / media room. The bedroom accommodation is equally as good, with the Master bedroom en suite on the first floor with two further bedrooms on the second floor with a further family bathroom, study and roof terrace.



### Tenure

Freehold



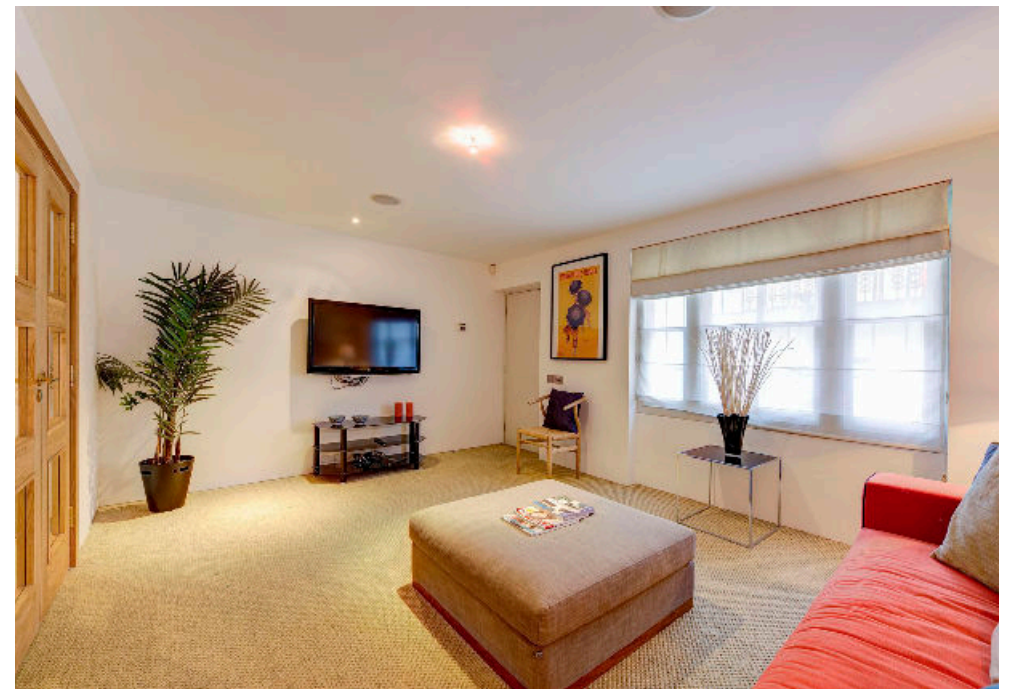
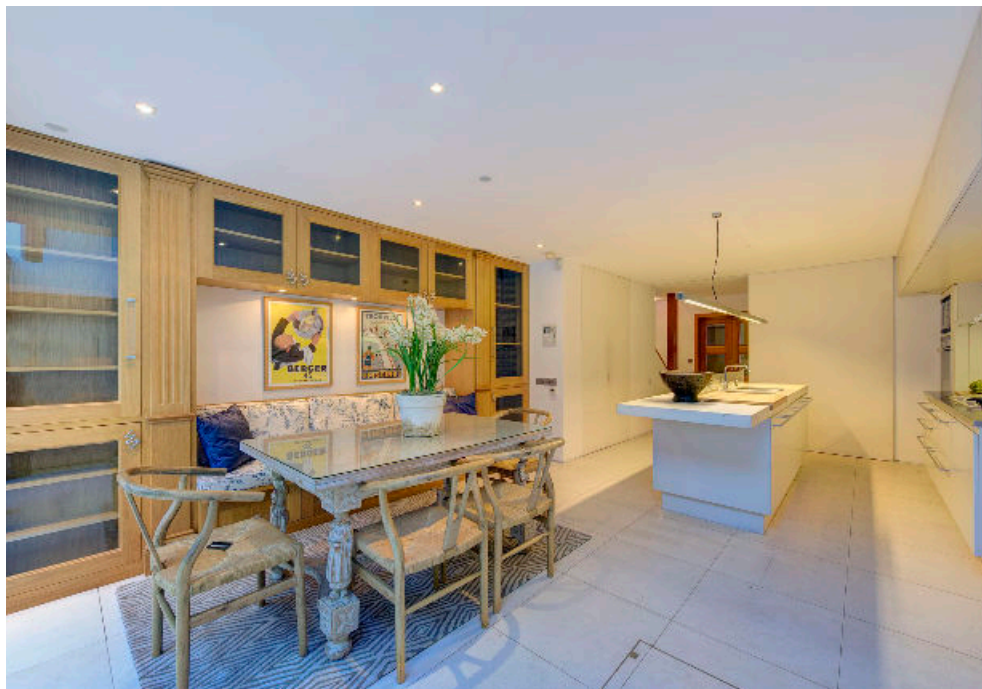

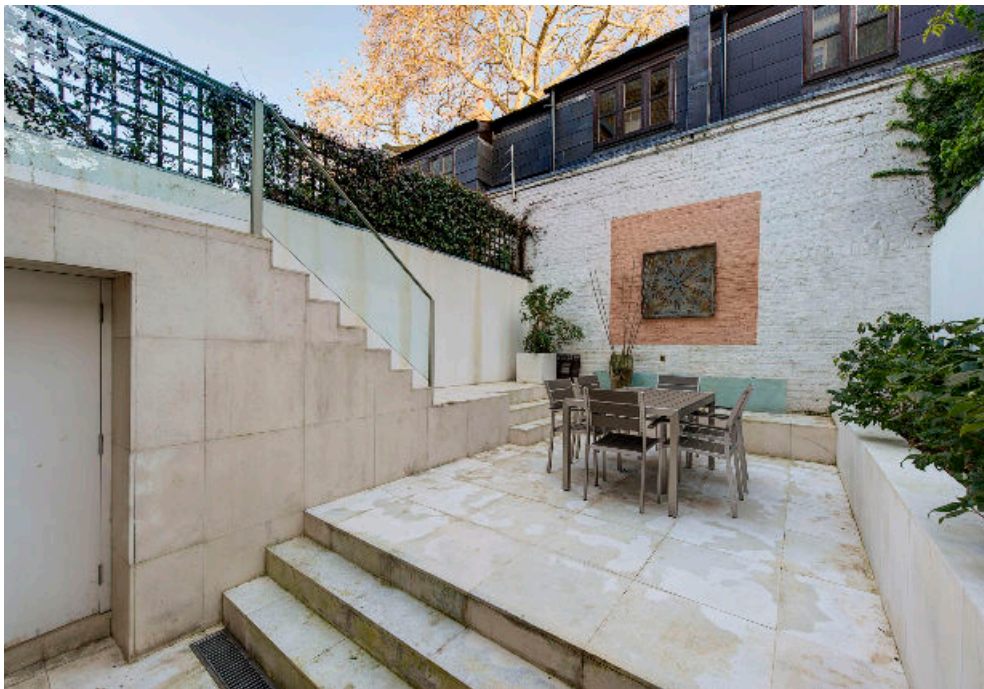

Redcliffe Road  
London SW10

Gross Internal Area = 241 sq. metres  
2595 sq. feet  
(Including External Vaults)

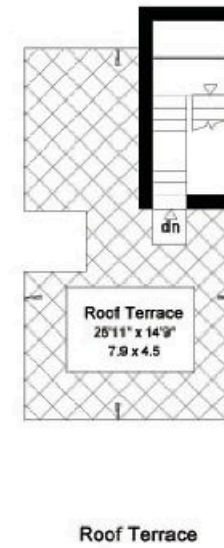
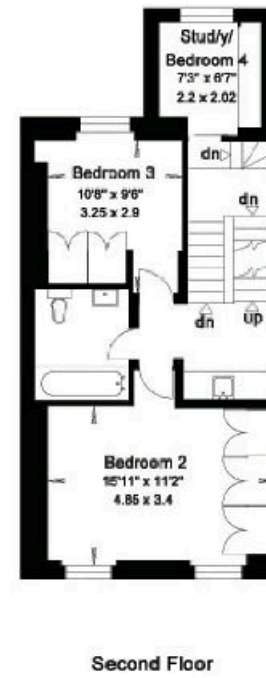
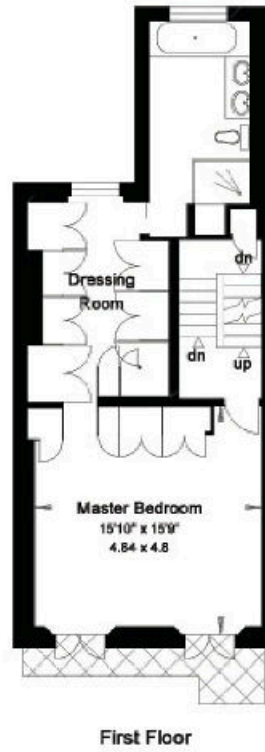
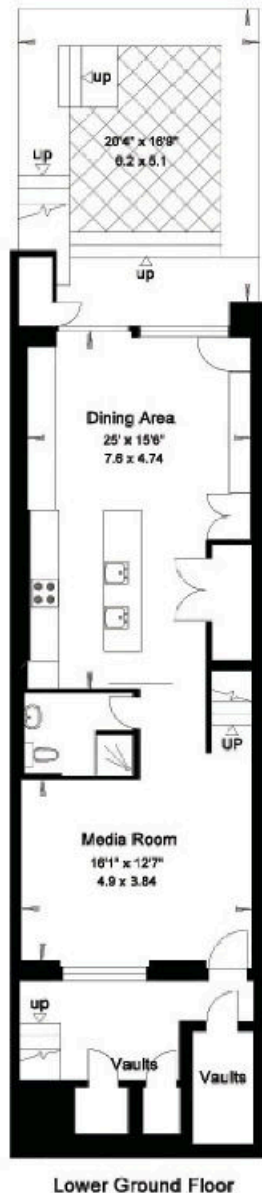

**Knight Frank**  
**Knight Frank Chelsea**  
352A King's Road  
London SW3 5UU

**We would be delighted to tell you more**

**Toby Anderdon**  
020 7349 4306

[knightfrank.co.uk](https://www.knightfrank.co.uk)

[toby.anderdon@knightfrank.com](mailto:toby.anderdon@knightfrank.com)



Fixtures and fittings: A list of the fitted carpets, curtains, light fittings and other items fixed to the property which are included in the sale (or may be available by separate negotiation) will be provided by the Seller's Solicitors.

Important Notice: 1. Particulars: These particulars are not an offer or contract, nor part of one. You should not rely on statements by Knight Frank LLP in the particulars or by word of mouth or in writing ("information") as being factually accurate about the property, its condition or its value. Neither Knight Frank LLP nor any joint agent has any authority to make any representations about the property, and accordingly any information given is entirely without responsibility on the part of the agents, seller(s) or lessor(s). 2. Photos, Videos etc: The photographs, property videos and virtual viewings etc. show only certain parts of the property as they appeared at the time they were taken. Areas, measurements and distances given are approximate only. 3. Regulations etc: Any reference to alterations to, or use of, any part of the property does not mean that any necessary planning, building regulations or other consent has been obtained. A buyer or lessee must find out by inspection or in other ways that these matters have been properly dealt with and that all information is correct. 4. VAT: The VAT position relating to the property may change without notice. 5. To find out how we process Personal Data, please refer to our Group Privacy Statement and other notices at <https://www.knightfrank.com/legals/privacy-statement>. Particulars dated May 2022. Photographs and videos dated May 2022.

Knight Frank is the trading name of Knight Frank LLP. Knight Frank LLP is a limited liability partnership registered in England and Wales with registered number OC305934. Our registered office is at 55 Baker Street, London W1U 8AN where you may look at a list of members' names. If we use the term 'partner' when referring to one of our representatives, that person will either be a member, employee, worker or consultant of Knight Frank LLP and not a partner in a partnership. If you do not want us to contact you further about our services then please contact us by either calling 020 3544 0692, email to [marketing.help@knightfrank.com](mailto:marketing.help@knightfrank.com) or post to our UK Residential Marketing Manager at our registered office (above) providing your name and address.