



Finborough Road, London **SW10**

Finborough Road, London SW10

This is a fantastic two bedroom flat situated on the lower ground floor of an elegant, Victorian conversion on Finborough Road. The apartment is accessed via its own private entrance and once inside, the accommodation is well-balanced, with bedrooms to the front and living to the rear. The principal bedroom offers extensive fitted wardrobes and benefits from having an en suite bathroom. There is a further bedroom and a family bathroom. The living space comprises a smart kitchen with a breakfast bar overlooking the modern open-plan living and dining room. The living room has access to a courtyard. A practical utility space completes the accommodation.



Guide price: £950,000

Tenure: Leasehold: approximately 144 years remaining

Service charge: £3,000 per annum, reviewed every 1 year, next review due 2024

Ground rent: £100 per annum, reviewed every 1 year, next review due 2024

Local authority: Royal Borough of Kensington & Chelsea

Council tax band: E

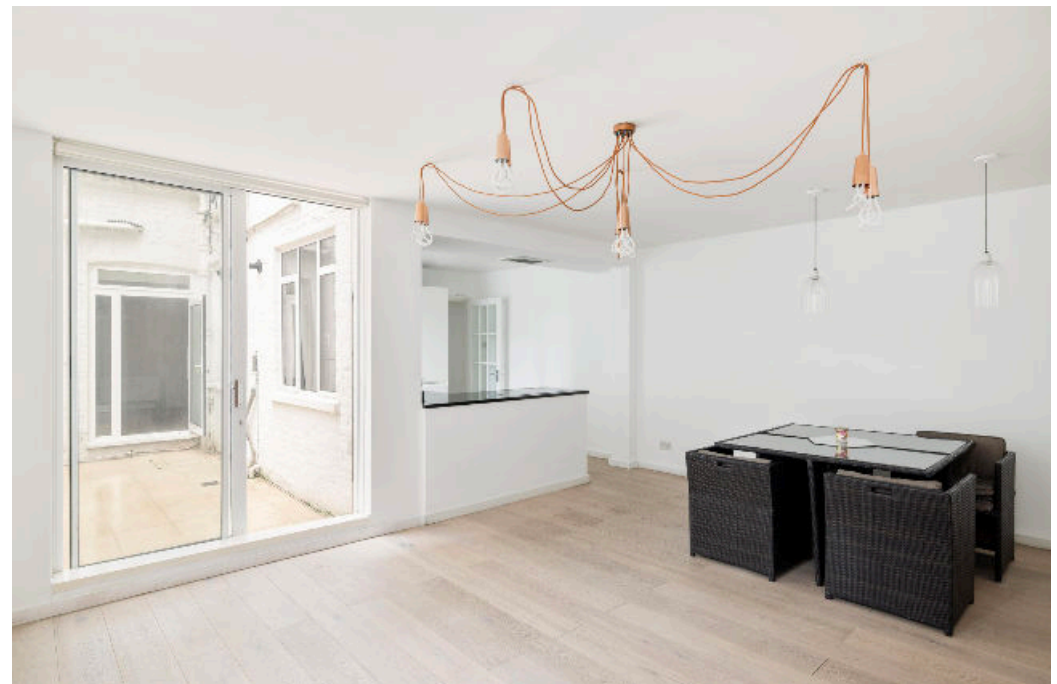



Location

Finborough Road is situated north of Chelsea's Fulham Road. A wide range of amenities, including supermarkets, independent shops, cafes and restaurants in both Earls Court and on Fulham Road are located nearby.

Earls Court Underground Station (Piccadilly, District and Circle lines) is 0.5 miles away, with West Brompton Station (District line and Overground) 0.4 miles away. The immediate vicinity is served by a regular bus service and nearby Brompton Cemetery provides pleasant walking and cycling routes.

*All distances are approximate.





Finborough Road, SW10

Approximate Floor Area = 100.9 sq m / 1086 sq ft
Including Limited Use Area (0.8 sq m / 9 sq ft)

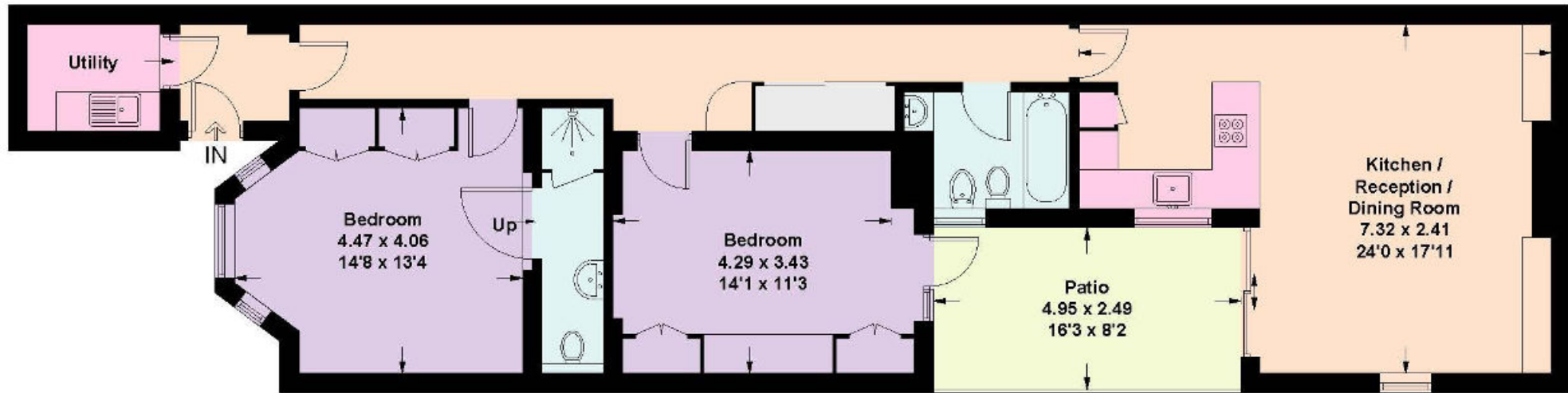

Lower Ground Floor

This plan is for guidance only and must not be relied upon as a statement of fact. Attention is drawn to the important notice on the last page of the text of the Particulars.

Knight Frank
Chelsea
352A Kings Road
London
SW3 5UU
[knightfrank.co.uk](https://www.knightfrank.co.uk)

We would be delighted to tell you more
Claire Mengham
020 3978 2462
claire.mengham@knightfrank.com



Fixtures and fittings: A list of the fitted carpets, curtains, light fittings and other items fixed to the property which are included in the sale (or may be available by separate negotiation) will be provided by the Seller's Solicitors.

Important Notice: 1. Particulars: These particulars are not an offer or contract, nor part of one. You should not rely on statements by Knight Frank LLP in the particulars or by word of mouth or in writing ("information") as being factually accurate about the property, its condition or its value. Neither Knight Frank LLP nor any joint agent has any authority to make any representations about the property, and accordingly any information given is entirely without responsibility on the part of the agents, seller(s) or lessor(s). 2. Photos, Videos etc: The photographs, property videos and virtual viewings etc. show only certain parts of the property as they appeared at the time they were taken. Areas, measurements and distances given are approximate only. 3. Regulations etc: Any reference to alterations to, or use of, any part of the property does not mean that any necessary planning, building regulations or other consent has been obtained. A buyer or lessee must find out by inspection or in other ways that these matters have been properly dealt with and that all information is correct. 4. VAT: The VAT position relating to the property may change without notice. 5. To find out how we process Personal Data, please refer to our Group Privacy Statement and other notices at <https://www.knightfrank.com/legals/privacy-statement>. Particulars dated February 2024. Photographs and videos dated January 2024.

All information is correct at the time of going to print. Knight Frank is the trading name of Knight Frank LLP. Knight Frank LLP is a limited liability partnership registered in England and Wales with registered number OC305934. Our registered office is at 55 Baker Street, London W1U 8AN. We use the term 'partner' to refer to a member of Knight Frank LLP or an employee or consultant. A list of members names of Knight Frank LLP may be inspected at our registered office. If you do not want us to contact you further about our services then please contact us by either calling 020 3544 0692, email to marketing.help@knightfrank.com or post to our UK Residential Marketing Manager at our registered office (above) providing your name and address.