



Gertrude Street, London **SW10**

Gertrude Street, London **SW10**

A spacious flat situated on the lower ground floor of a pretty, period conversion building.

The flat comprises well-balanced living space. There is a spacious living room to the front of the flat. To the rear, the open-plan kitchen diner has plenty of space to entertain guests. The dining room opens onto the exceptional patio area.

The principal bedroom offers extensive fitted wardrobes and benefits from having an en suite bathroom. There is a further bedroom and a family bathroom. A practical utility space completes the accommodation.



Guide price: £1,500,000

Tenure: Share of freehold plus leasehold, approximately 83 years remaining

Service charge: £2,556 per annum, reviewed every 1 year, next review due 2024

Ground rent: Covered in the service charge

Local authority: Royal Borough of Kensington and Chelsea

Council tax band: F





Location

Gertrude Street is situated within the Ten Acre Residential Estate, a peaceful and highly regarded address in Chelsea. It is within easy walking distance of the vibrant Kings Road and Fulham Road, both of which provide a wide selection of independent shops, supermarkets, cafes and restaurants.

Kings Road and Fulham Road are served by a regular bus service.

Sloane Square Underground Station (Circle and District lines) is 1.3 miles away.

South Kensington and Gloucester Road Underground Stations (Circle, District and Piccadilly lines) are both 1 mile away.

Fulham Broadway Underground Station (District line) and Imperial Wharf (London Overground and Southern Railway) are both 0.8 miles away.

*All distances are approximate.





Gertrude Street, SW10

Approximate Area = 109.2 sq m / 1175 sq ft
Including Limited Use Area (1.4 sq m / 15 sq ft)



This plan is for guidance only and must not be relied upon as a statement of fact. Attention is drawn to the important notice on the last page of the text of the Particulars.

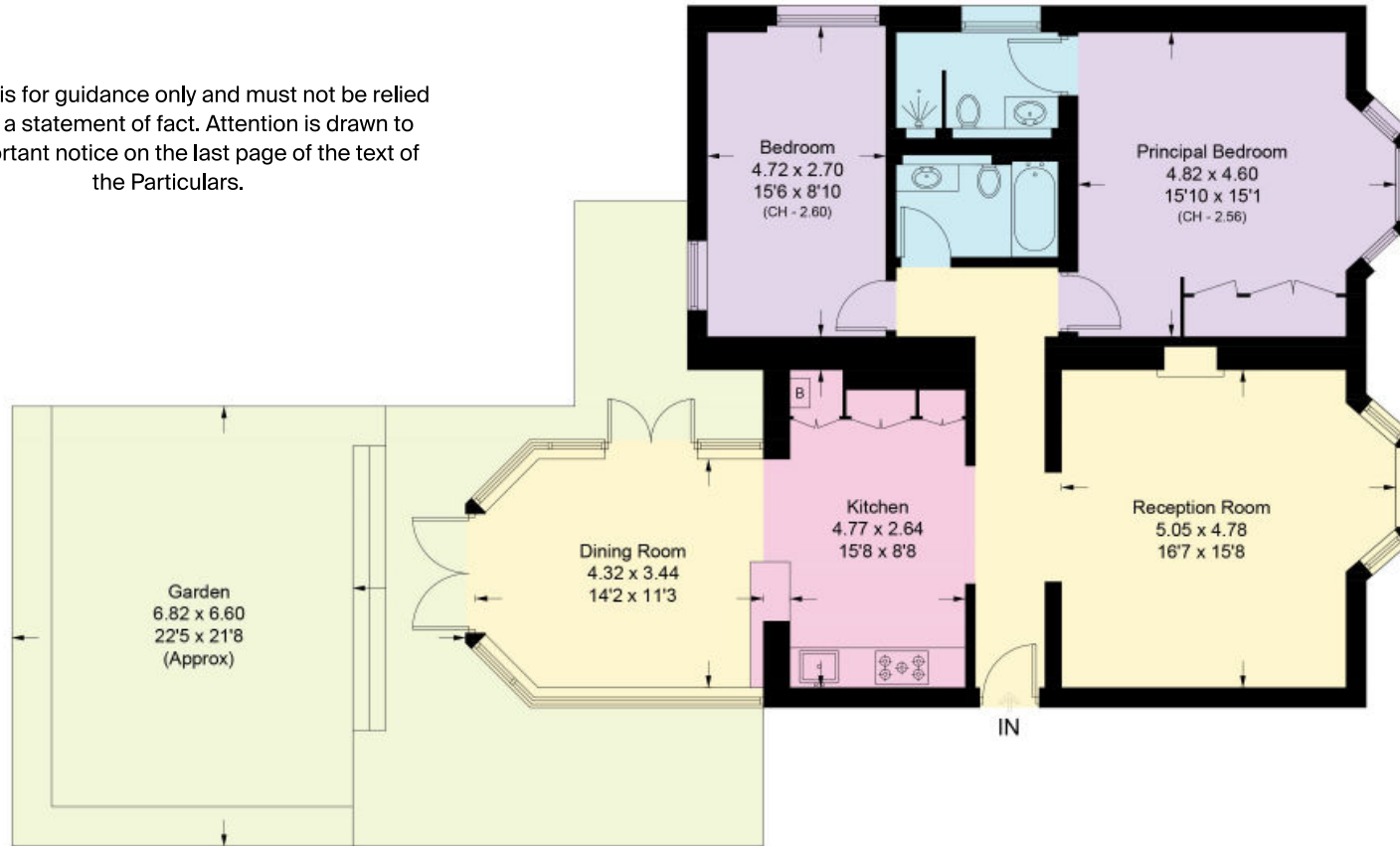

Lower Ground Floor

Knight Frank
Chelsea
352A Kings Road
London
SW3 5UU
[knightfrank.co.uk](https://www.knightfrank.co.uk)

We would be delighted to tell you more
Claire Mengham
020 3978 2462
claire.mengham@knightfrank.com



Fixtures and fittings: A list of the fitted carpets, curtains, light fittings and other items fixed to the property which are included in the sale (or may be available by separate negotiation) will be provided by the Seller's Solicitors.

Important Notice: 1. Particulars: These particulars are not an offer or contract, nor part of one. You should not rely on statements by Knight Frank LLP in the particulars or by word of mouth or in writing ("information") as being factually accurate about the property, its condition or its value. Neither Knight Frank LLP nor any joint agent has any authority to make any representations about the property, and accordingly any information given is entirely without responsibility on the part of the agents, seller(s) or lessor(s). 2. Photos, Videos etc: The photographs, property videos and virtual viewings etc. show only certain parts of the property as they appeared at the time they were taken. Areas, measurements and distances given are approximate only. 3. Regulations etc: Any reference to alterations to, or use of, any part of the property does not mean that any necessary planning, building regulations or other consent has been obtained. A buyer or lessee must find out by inspection or in other ways that these matters have been properly dealt with and that all information is correct. 4. VAT: The VAT position relating to the property may change without notice. 5. To find out how we process Personal Data, please refer to our Group Privacy Statement and other notices at <https://www.knightfrank.com/legals/privacy-statement>. Particulars dated February 2024. Photographs and videos dated February 2024.

All information is correct at the time of going to print. Knight Frank is the trading name of Knight Frank LLP. Knight Frank LLP is a limited liability partnership registered in England and Wales with registered number OC305934. Our registered office is at 55 Baker Street, London W1U 8AN. We use the term 'partner' to refer to a member of Knight Frank LLP or an employee or consultant. A list of members names of Knight Frank LLP may be inspected at our registered office. If you do not want us to contact you further about our services then please contact us by either calling 020 3544 0692, email to marketing.help@knightfrank.com or post to our UK Residential Marketing Manager at our registered office (above) providing your name and address.