



Edith Grove, London **SW10**



Edith Grove

London SW10

A well-presented apartment situated on the lower ground floor of an attractive period conversion in Edith Grove.

The property offers a modern finish throughout and has been well maintained during its current ownership.

Accessed via its own front door, the accommodation includes an open plan living room and kitchen with ample space for a dining table and is ideal for entertaining. There are two double bedrooms, one of which offers direct access to a private courtyard garden and has built in wardrobes.



Guide price: £600,000

Tenure: Leasehold: approximately 108 years remaining

Service charge: £430 per annum

Ground rent: £250 per annum, reviewed every 25 years

Local authority: Royal Borough of Kensington and Chelsea

Council tax band: E





Edith Grove, SW10

There are good transport links with Fulham Broadway tube station 0.9 mile away and Imperial Wharf Overground station 0.6 miles away. There are also ample bus services running from Kings Road and Fulham Road offering easy access to Earls Court, South Kensington and Sloane Square tube stations.

All distances and times given are approximate.



Edith Grove, SW10

Approximate Floor Area = 63.3 sq m / 681 sq ft
Including Limited Use Area (0.5 sq m / 5 sq ft)

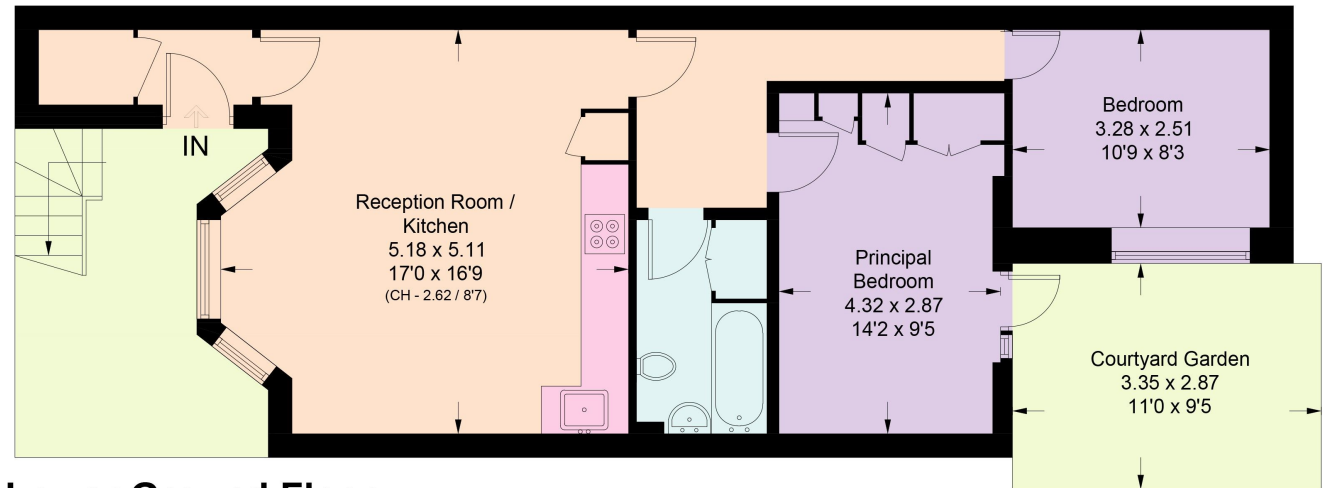

Lower Ground Floor

This plan is for guidance only and must not be relied upon as a statement of fact. Attention is drawn to the important notice on the last page of the text of the Particulars. This floorplan has been provided by the vendor and Knight Frank do not take responsibility

Knight Frank

Chelsea

352A Kings Road

London

SW3 5UU

[knightfrank.co.uk](https://www.knightfrank.co.uk)

We would be delighted to tell you more

Toto Lambert

020 7349 4309

antonia.lambert@knightfrank.com



Fixtures and fittings: A list of the fitted carpets, curtains, light fittings and other items fixed to the property which are included in the sale (or may be available by separate negotiation) will be provided by the Seller's Solicitors.

Important Notice: 1. Particulars: These particulars are not an offer or contract, nor part of one. You should not rely on statements by Knight Frank LLP in the particulars or by word of mouth or in writing ("information") as being factually accurate about the property, its condition or its value. Neither Knight Frank LLP nor any joint agent has any authority to make any representations about the property, and accordingly any information given is entirely without responsibility on the part of the agents, seller(s) or lessor(s). 2. Photos, Videos etc: The photographs, property videos and virtual viewings etc. show only certain parts of the property as they appeared at the time they were taken. Areas, measurements and distances given are approximate only. 3. Regulations etc: Any reference to alterations to, or use of, any part of the property does not mean that any necessary planning, building regulations or other consent has been obtained. A buyer or lessee must find out by inspection or in other ways that these matters have been properly dealt with and that all information is correct. 4. VAT: The VAT position relating to the property may change without notice. 5. To find out how we process Personal Data, please refer to our Group Privacy Statement and other notices at <https://www.knightfrank.com/legals/privacy-statement>.

Particulars dated March 2023. Photographs and videos dated March 2023.

All information is correct at the time of going to print. Knight Frank is the trading name of Knight Frank LLP. Knight Frank LLP is a limited liability partnership registered in England and Wales with registered number OC305934. Our registered office is at 55 Baker Street, London W1U 8AN. We use the term 'partner' to refer to a member of Knight Frank LLP, or an employee or consultant. A list of members names of Knight Frank LLP may be inspected at our registered office. If you do not want us to contact you further about our services then please contact us by either calling 020 3544 0692, email to marketing.help@knightfrank.com or post to our UK Residential Marketing Manager at our registered office (above) providing your name and address.