



Edith Terrace, London **SW10**

---



# Edith Terrace, London SW10

The impressive living accommodation comprises an open-plan kitchen, living, diner complete with stylish breakfast bar. The apartment is positioned on the corner of the building, and as such, the reception room benefits from dual aspect windows, which flood the room with light.

There are two double bedrooms, both with fitted wardrobes. There is a separate family bathroom and a guest cloakroom.

This purpose-built apartment is located on the third floor and is served by a lift.



**Guide price:** £750,000

**Tenure:** Leasehold: approximately 96 years remaining

**Service charge:** £2,443.08 per annum, reviewed every 1 year, next review due 2025

**Ground rent:** £10 per annum, reviewed every 1 year, next review due 2025

**Local authority:** Royal Borough of Kensington and Chelsea

**Council tax band:** E

## Location

There are a wide range of amenities within close proximity; Hollywood Road and Fulham Road offer an array of supermarkets, cafes and restaurants. The nearby, vibrant Kings Road provides a broad selection of luxury and boutique shops and bars.

There are plenty of green spaces within easy reach including Brompton Cemetery, with its excellent walking, jogging and cycling routes and Battersea Park with its lakeside café and wide range of sporting facilities. The Thames Path offers riverside walks along the Chelsea Embankment.

Fulham Broadway Station (District Line) is 0.6 miles away.

\*All distances are approximate.

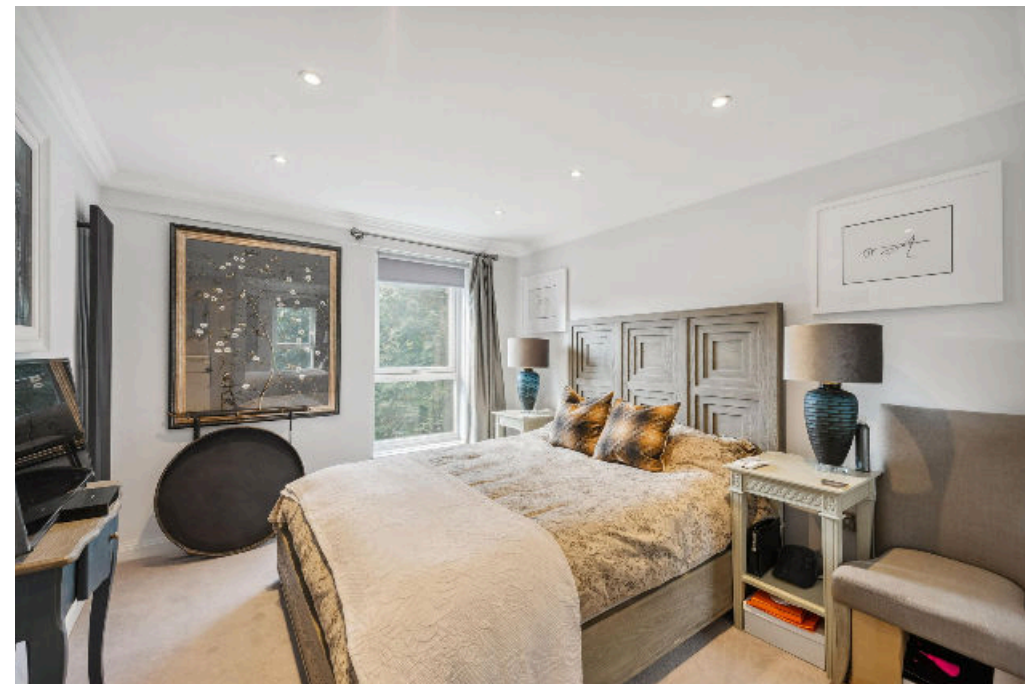

# Edith Terrace, SW10

**Approximate Gross Internal Floor Area**  
**72.7 sq m / 782 sq ft**

This plan is for guidance only and must not be relied upon as a statement of fact. Attention is drawn to the important notice on the last page of the text of the Particulars.



## Third Floor

Knight Frank  
Chelsea  
352A Kings Road  
London  
SW3 5UU  
[knightfrank.co.uk](https://www.knightfrank.co.uk)

We would be delighted to tell you more  
**Claire Mengham CA**  
020 3978 2462  
[claire.mengham@knightfrank.com](mailto:claire.mengham@knightfrank.com)



Fixtures and fittings: A list of the fitted carpets, curtains, light fittings and other items fixed to the property which are included in the sale (or may be available by separate negotiation) will be provided by the Seller's Solicitors.

Important Notice: 1. Particulars: These particulars are not an offer or contract, nor part of one. You should not rely on statements by Knight Frank LLP in the particulars or by word of mouth or in writing ("information") as being factually accurate about the property, its condition or its value. Neither Knight Frank LLP nor any joint agent has any authority to make any representations about the property, and accordingly any information given is entirely without responsibility on the part of the agents, seller(s) or lessor(s). 2. Photos, Videos etc: The photographs, property videos and virtual viewings etc. show only certain parts of the property as they appeared at the time they were taken. Areas, measurements and distances given are approximate only. 3. Regulations etc: Any reference to alterations to, or use of, any part of the property does not mean that any necessary planning, building regulations or other consent has been obtained. A buyer or lessee must find out by inspection or in other ways that these matters have been properly dealt with and that all information is correct. 4. VAT: The VAT position relating to the property may change without notice. 5. To find out how we process Personal Data, please refer to our Group Privacy Statement and other notices at <https://www.knightfrank.com/legals/privacy-statement>.

Particulars dated September 2024. Photographs and videos dated September 2024.

All information is correct at the time of going to print. Knight Frank is the trading name of Knight Frank LLP. Knight Frank LLP is a limited liability partnership registered in England and Wales with registered number OC305934. Our registered office is at 55 Baker Street, London W1U 8AN. We use the term 'partner' to refer to a member of Knight Frank LLP or an employee or consultant. A list of members names of Knight Frank LLP may be inspected at our registered office. If you do not want us to contact you further about our services then please contact us by either calling 020 3544 0692, email to [marketing.help@knightfrank.com](mailto:marketing.help@knightfrank.com) or post to our UK Residential Marketing Manager at our registered office (above) providing your name and address.