



Park Walk, London **SW10**





Park Walk, London SW10

A charming mid-terraced period house set in a sought-after location and boasting a stunning, large lawned garden.

While the house requires some updating and renovation, it offers wonderful potential to create a truly special home.

Upon entering, the ground floor reveals a double reception room that opens onto a terrace.

The entire lower floor has been opened up to create an open-plan kitchen which flows seamlessly into a versatile dining area or additional reception space, which leads directly onto the garden.

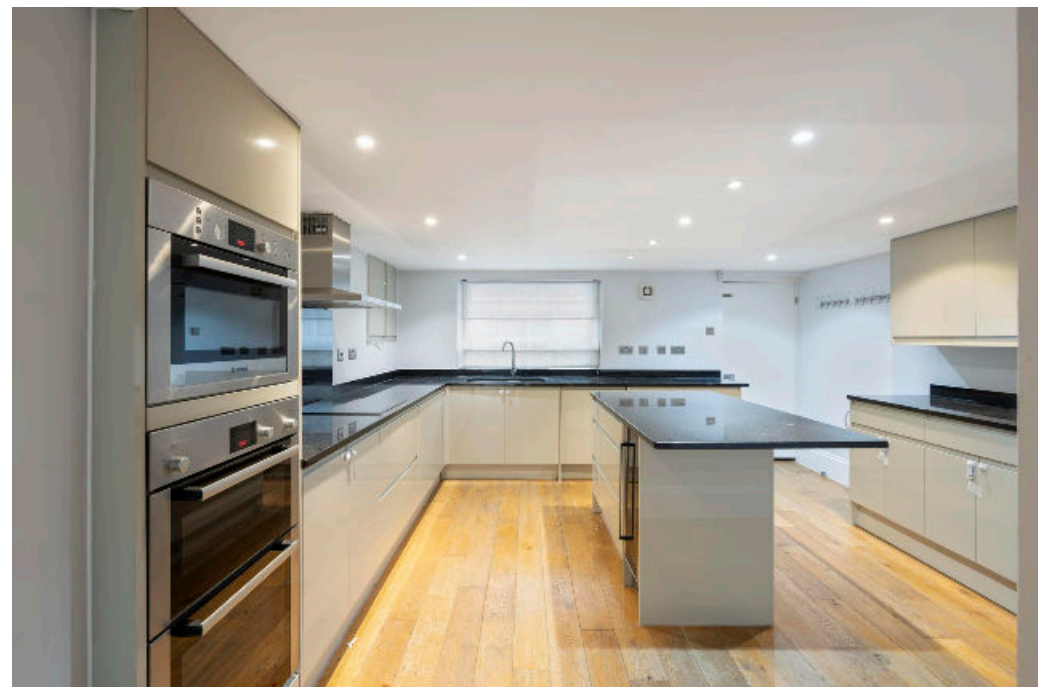

Guide price: £3,250,000

Tenure: Freehold

Local authority: Royal Borough of Kensington and Chelsea

Council tax band: H

A particular standout feature of this property is the lovely garden, offering a tranquil outdoor retreat.

The upper floors consist of three generously sized double bedrooms. The main bedroom boasts an en-suite bathroom, while the remaining two bedrooms are conveniently served by two separate bathrooms located on the half landings.

Location

Park Walk is a tree-lined street situated between the King's Road and Fulham Road, close to the area known as 'The Beach' which is home to delicatessens, restaurants and boutique shops.





Park Walk, SW10

Approximate Gross Internal Floor Area
183 sq m / 1970 sq ft

This plan is for guidance only and must not be relied upon as a statement of fact. Attention is drawn to the important notice on the last page of the text of the Particulars.



Knight Frank
Chelsea
352A Kings Road
London
SW3 5UU
knightfrank.co.uk

I would be delighted to tell you more
Claire Mengham CA
020 3978 2462
claire.mengham@knightfrank.com



Fixtures and fittings: A list of the fitted carpets, curtains, light fittings and other items fixed to the property which are included in the sale (or may be available by separate negotiation) will be provided by the Seller's Solicitors.

Important Notice: 1. Particulars: These particulars are not an offer or contract, nor part of one. You should not rely on statements by Knight Frank LLP in the particulars or by word of mouth or in writing ("information") as being factually accurate about the property, its condition or its value. Neither Knight Frank LLP nor any joint agent has any authority to make any representations about the property, and accordingly any information given is entirely without responsibility on the part of the agents, seller(s) or lessor(s). 2. Photos, Videos etc: The photographs, property videos and virtual viewings etc. show only certain parts of the property as they appeared at the time they were taken. Areas, measurements and distances given are approximate only. 3. Regulations etc: Any reference to alterations to, or use of, any part of the property does not mean that any necessary planning, building regulations or other consent has been obtained. A buyer or lessee must find out by inspection or in other ways that these matters have been properly dealt with and that all information is correct. 4. VAT: The VAT position relating to the property may change without notice. 5. To find out how we process Personal Data, please refer to our Group Privacy Statement and other notices at <https://www.knightfrank.com/legals/privacy-statement>.

Particulars dated September 2024. Photographs and videos dated September 2024.

All information is correct at the time of going to print. Knight Frank is the trading name of Knight Frank LLP. Knight Frank LLP is a limited liability partnership registered in England and Wales with registered number OC305934. Our registered office is at 55 Baker Street, London W1U 8AN. We use the term 'partner' to refer to a member of Knight Frank LLP or an employee or consultant. A list of members names of Knight Frank LLP may be inspected at our registered office. If you do not want us to contact you further about our services then please contact us by either calling 020 3544 0692, email to marketing.help@knightfrank.com or post to our UK Residential Marketing Manager at our registered office (above) providing your name and address.