



Park Walk, Chelsea **SW10**

---

# Park Walk, Chelsea SW10

A charming freehold house, offering a perfect blend of modern interiors and flexible accommodation. The property boasts fantastic entertaining spaces.

Upon entering, the ground floor unfolds into a welcoming double reception room with a gas fireplace. There is a well-appointed kitchen with sleek cabinetry and views onto the garden. Adjacent to this is a further reception room currently used as a cozy, informal tv room, or could be used as dining room. There is a separate utility room with guest WC. This home caters to various lifestyle preferences. The versatile layout ensures that the living spaces can be tailored to meet your specific needs.



**Guide price:** £3,400,000

**Tenure:** Freehold

**Local authority:** Royal Borough of Kensington and Chelsea

**Council tax band:** H



A distinctive feature is the charming patio garden, providing a serene retreat. In addition, the property includes an underground vault ideal and convenient for storage. There are three generously sized double bedrooms, all with built-in wardrobes. The main bedroom features a gas fireplace and balcony overlooking Park Walk, with an en-suite bathroom, while the others are served by a bright family bathroom. Additionally, there is a versatile room currently utilized as a study, which can be transformed into a fourth bedroom to suit your needs.

The property boasts a delightful fusion of traditional elegance and modern comforts.

## Location

Park Walk is a tree-lined street situated between the King's Road and Fulham Road, close to the area known as 'The Beach' which is home to delicatessens, restaurants and boutique shops.



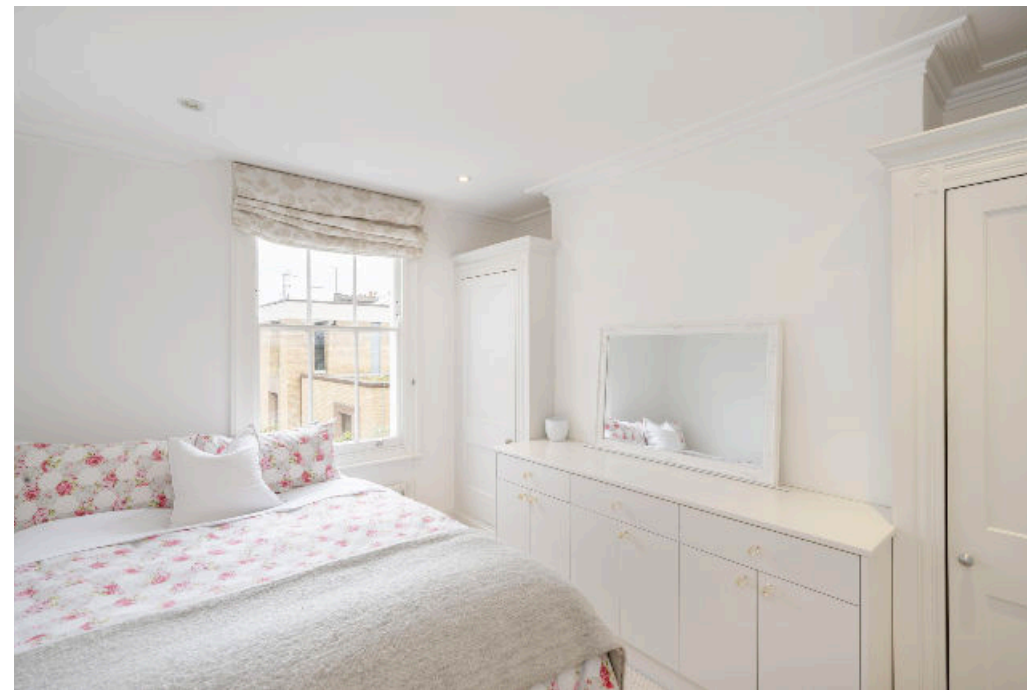



# Park Walk, SW10

Approximate Floor Area = 167.9 sq m / 1807 sq ft

Vault = 8.7 sq m / 94 sq ft

Total = 176.6 sq m / 1901 sq ft



This plan is for guidance only and must not be relied upon as a statement of fact. Attention is drawn to the important notice on the last page of the text of the Particulars.

Knight Frank  
Chelsea  
352A Kings Road  
London  
SW3 5UU  
knightfrank.co.uk

I would be delighted to tell you more

Charles Olver  
020 7349 4302  
charles.olver@knightfrank.com

Anna Narizzano  
020 3826 0639  
anna.narizzano@knightfrank.com



Fixtures and fittings: A list of the fitted carpets, curtains, light fittings and other items fixed to the property which are included in the sale (or may be available by separate negotiation) will be provided by the Seller's Solicitors.

Important Notice: 1. Particulars: These particulars are not an offer or contract, nor part of one. You should not rely on statements by Knight Frank LLP in the particulars or by word of mouth or in writing ("information") as being factually accurate about the property, its condition or its value. Neither Knight Frank LLP nor any joint agent has any authority to make any representations about the property, and accordingly any information given is entirely without responsibility on the part of the agents, seller(s) or lessor(s). 2. Photos, Videos etc: The photographs, property videos and virtual viewings etc. show only certain parts of the property as they appeared at the time they were taken. Areas, measurements and distances given are approximate only. 3. Regulations etc: Any reference to alterations to, or use of, any part of the property does not mean that any necessary planning, building regulations or other consent has been obtained. A buyer or lessee must find out by inspection or in other ways that these matters have been properly dealt with and that all information is correct. 4. VAT: The VAT position relating to the property may change without notice. 5. To find out how we process Personal Data, please refer to our Group Privacy Statement and other notices at <https://www.knightfrank.com/legals/privacy-statement>.

Particulars dated April 2024. Photographs and videos dated April 2024.

Knight Frank is the trading name of Knight Frank LLP. Knight Frank LLP is a limited liability partnership registered in England and Wales with registered number OC305934. Our registered office is at 55 Baker Street, London W1U 8AN where you may look at a list of members' names. If we use the term 'partner' when referring to one of our representatives, that person will either be a member, employee, worker or consultant of Knight Frank LLP and not a partner in a partnership. If you do not want us to contact you further about our services then please contact us by either calling 020 3544 0692, email to [marketing.help@knightfrank.com](mailto:marketing.help@knightfrank.com) or post to our UK Residential Marketing Manager at our registered office (above) providing your name and address.