



Redcliffe Gardens, London **SW10**

Redcliffe Gardens, London **SW10**

This stunning three bedroom, three bathroom triplex apartment is situated on the raised ground and lower ground floors of a recently reconfigured Victorian conversion on Redcliffe Gardens. The ground floor hosts a bright kitchen diner, complete with quality Miele and Samsung appliances. The reception room is located on the lower ground floor, along with a double bedroom with walk-in wardrobe and a family bathroom. Below, there are two further double bedrooms, both with en suite bathrooms, fitted wardrobes and access to the private patio. This apartment has been refurbished to the highest standard throughout and will come with a 10 year new-build warranty.



Guide price: £2,100,000

Tenure: Leasehold: approximately 999 years remaining

Service charge: £4,473 per annum, reviewed every 1 year, next review due 2024

Ground rent: Peppercorn

Local authority: Royal Borough of Kensington and Chelsea

Council tax band: Unknown





*Please note this property is a new build therefore the developer has only been able to provide an estimate for the service charge.

Location

Redcliffe Gardens is a residential street within the popular Boltons Conservation area of Chelsea. The nearby Brompton Cemetery provides pleasant walking and cycling routes.

There are a wide range of amenities within close proximity , including the supermarkets and cafes of Chelsea's Fulham Road and also towards Earls Court, where a regeneration project is underway. King's Road, with its array of boutique shops, bars and restaurants is located a little further beyond.

Earl's Court Underground Station (Piccadilly and District lines) and West Brompton Station (District line and Overground) are both located 0.6 miles away.

*All distances are approximate.

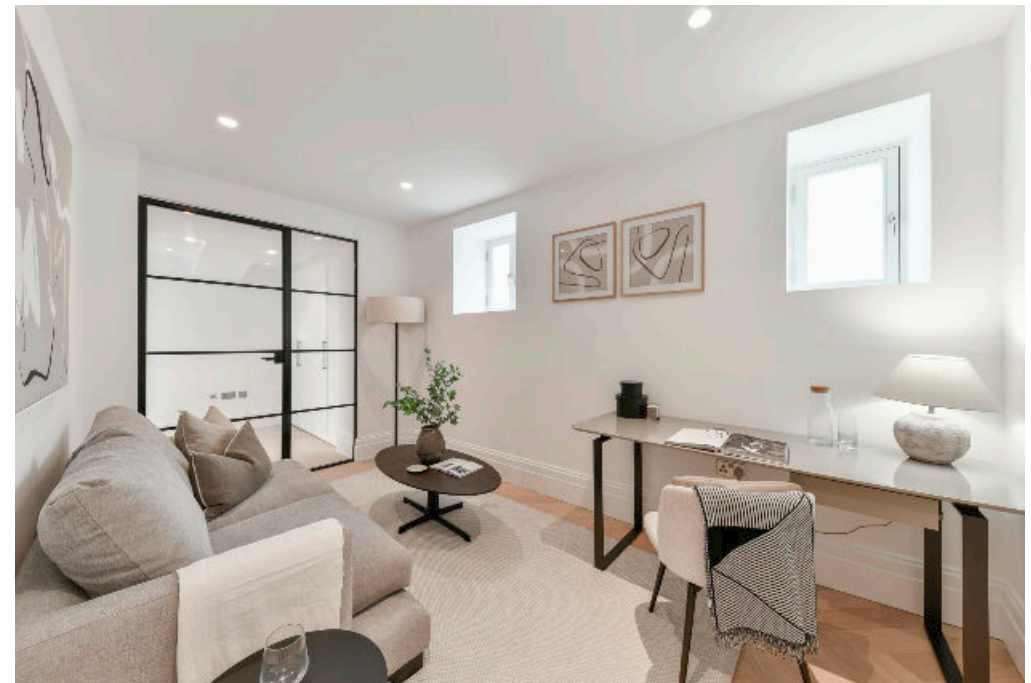
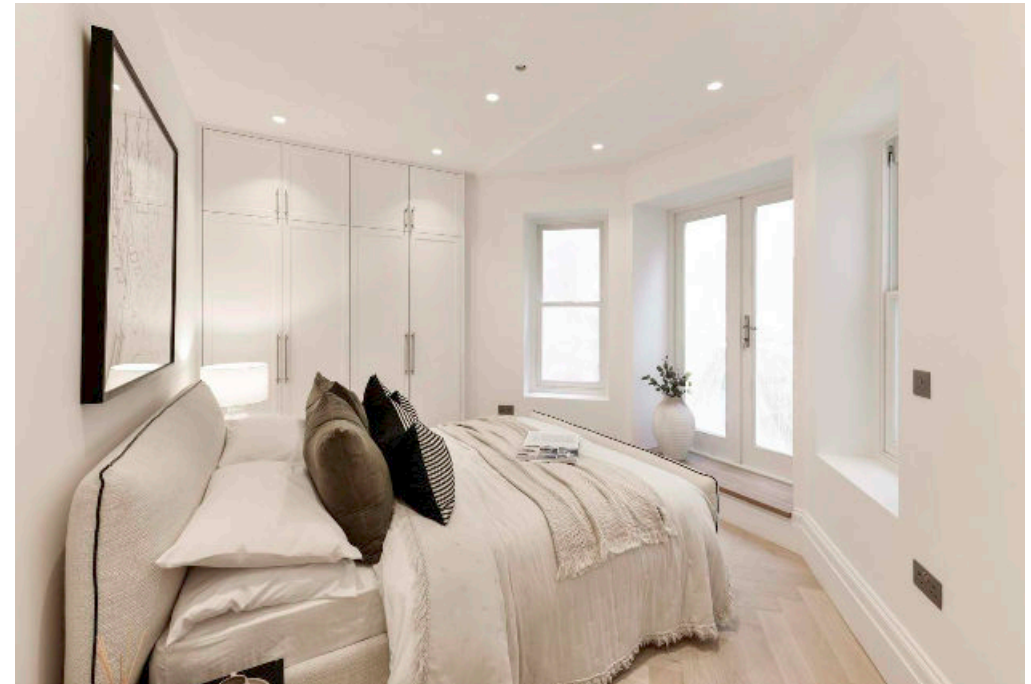

Redcliffe Gardens, SW10

Approximate Floor Area = 138.51 sq m / 1491 sq ft

This plan is for guidance only and must not be relied upon as a statement of fact. Attention is drawn to the important notice on the last page of the text of the Particulars.

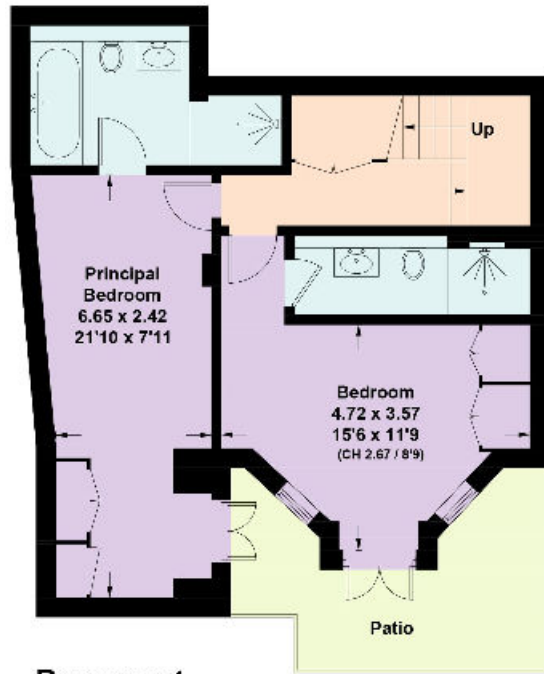

Basement

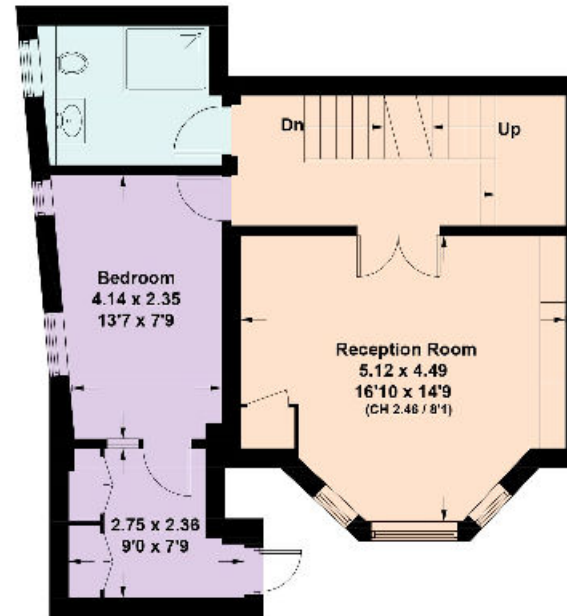

Lower Ground Floor

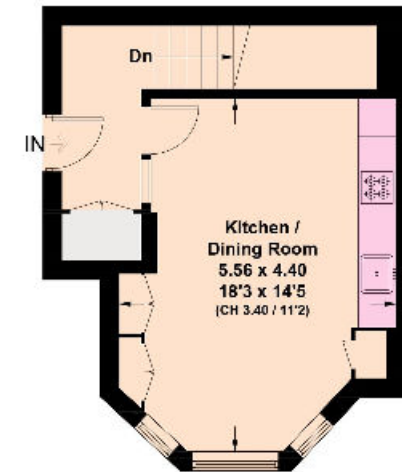

Raised Ground Floor

Knight Frank
Chelsea
352A Kings Road
London
SW3 5UU
[knightfrank.co.uk](https://www.knightfrank.co.uk)

We would be delighted to tell you more

Claire Mengham
020 3978 2462
claire.mengham@knightfrank.com



Fixtures and fittings: A list of the fitted carpets, curtains, light fittings and other items fixed to the property which are included in the sale (or may be available by separate negotiation) will be provided by the Seller's Solicitors.
Important Notice: 1. Particulars: These particulars are not an offer or contract, nor part of one. You should not rely on statements by Knight Frank LLP in the particulars or by word of mouth or in writing ("information") as being factually accurate about the property, its condition or its value. Neither Knight Frank LLP nor any joint agent has any authority to make any representations about the property, and accordingly any information given is entirely without responsibility on the part of the agents, seller(s) or lessor(s). 2. Photos, Videos etc: The photographs, property videos and virtual viewings etc. show only certain parts of the property as they appeared at the time they were taken. Areas, measurements and distances given are approximate only. 3. Regulations etc: Any reference to alterations to, or use of, any part of the property does not mean that any necessary planning, building regulations or other consent has been obtained. A buyer or lessee must find out by inspection or in other ways that these matters have been properly dealt with and that all information is correct. 4. VAT: The VAT position relating to the property may change without notice. 5. To find out how we process Personal Data, please refer to our Group Privacy Statement and other notices at <https://www.knightfrank.com/legals/privacy-statement>.
Particulars dated May 2024. Photographs and videos dated April 2024.

All information is correct at the time of going to print. Knight Frank is the trading name of Knight Frank LLP. Knight Frank LLP is a limited liability partnership registered in England and Wales with registered number OC305934. Our registered office is at 55 Baker Street, London W1U 8AN. We use the term 'partner' to refer to a member of Knight Frank LLP or an employee or consultant. A list of members names of Knight Frank LLP may be inspected at our registered office. If you do not want us to contact you further about our services then please contact us by either calling 020 3544 0692, email to marketing.help@knightfrank.com or post to our UK Residential Marketing Manager at our registered office (above) providing your name and address.