



Finborough Road, London **SW10**

Finborough Road, London **SW10**

Situated on the top two floors of a well-maintained period conversion building, this maisonette has been lovingly refurbished by the current owners. This is a quiet end-of-terrace home, with no neighbours to one side or above. The southwest-facing reception room is abundantly light, boasting two bright windows. The characterful fireplace is a wonderful focal point and the room is spacious enough to comfortably accommodate both living and dining. The separate kitchen is stylish and has been fitted with quality Miele appliances an electric Velux window with a rain detector fitted in the ceiling. Storage in the double bedroom has been maximised, with floor-to-ceiling wardrobes. There is a separate family bathroom.



Guide price: £750,000

Tenure: Leasehold: approximately 109 years remaining

Local authority: Royal Borough of Kensington and Chelsea

Council tax band: D



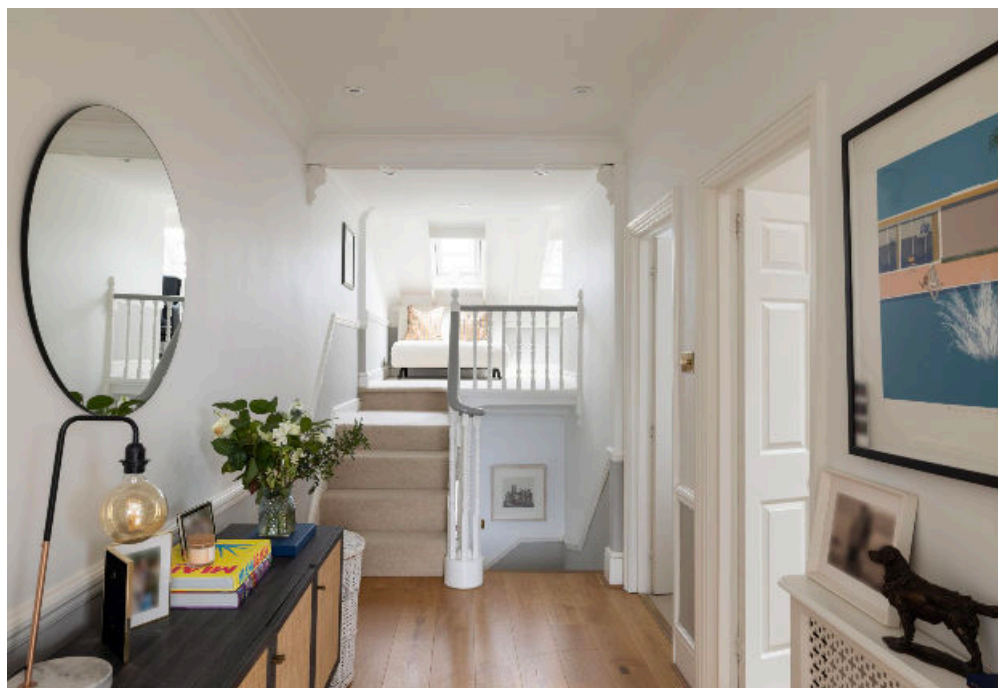

The benefits of being on the top floor continue; not only has storage been maximised within the eaves, but a separate study with a pull-out sofa bed and Velux windows has been accommodated.

The current owners have fully rewired the maisonette with NICEIC certification. They have also installed a new boiler and Hive system.

The maisonette also has access to a communal terrace.

Overall, this is a welcoming maisonette which has been carefully designed and beautifully executed.

Location

This maisonette is ideally situated for the supermarkets and cafes of the Fulham Road and the boutique shops, bars and restaurants of the iconic Kings Road slightly further beyond.

The Thames Path provides excellent walking and cycling routes, as does the nearby Brompton Cemetery. Battersea Park is within easy reach, with its boating lake, lakeside cafes and wide range of sports facilities.

The planned regeneration of Earl's Court will result in further amenities and ten acres of park and open land.

Earls Court Underground Station (Piccadilly, and District lines) is 0.3 miles away, West Brompton Station (District line and Overground) is 0.3 miles away and Gloucester Road Underground Station (Piccadilly, District and Circle lines) is 0.8 miles away.

The property is also well served by Chelsea and Westminster Hospital which is 0.4 miles away.

The immediate vicinity is served by a regular bus service.

*All distances are approximate.

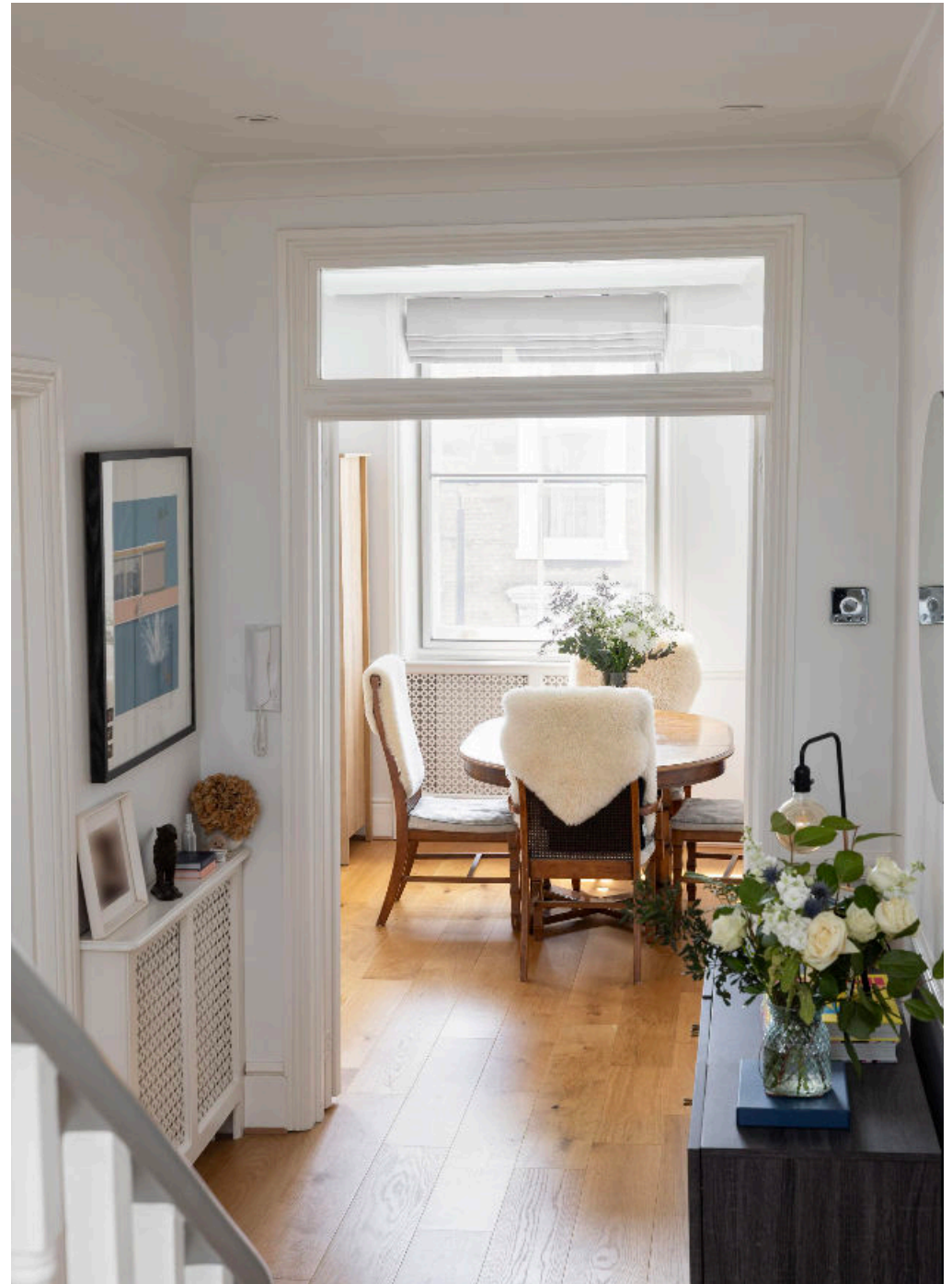

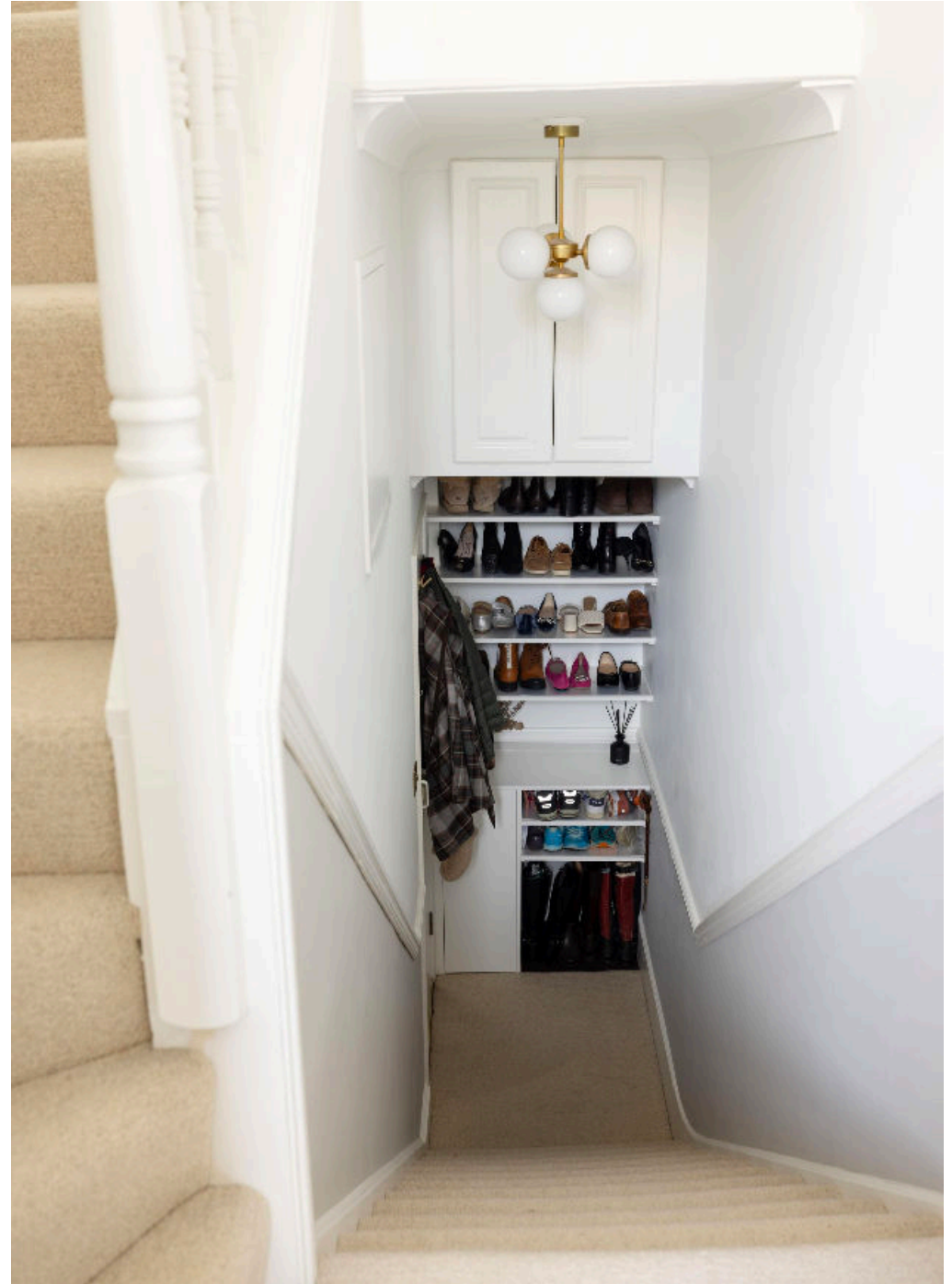



This plan is for guidance only and must not be relied upon as a statement of fact. Attention is drawn to the important notice on the last page of the text of the Particulars.

Finborough Road, SW10

Approximate Floor Area = 67.7 sq m / 729 sq ft
Including Limited Use Area & Eaves (9.5 sq m / 102 sq ft)

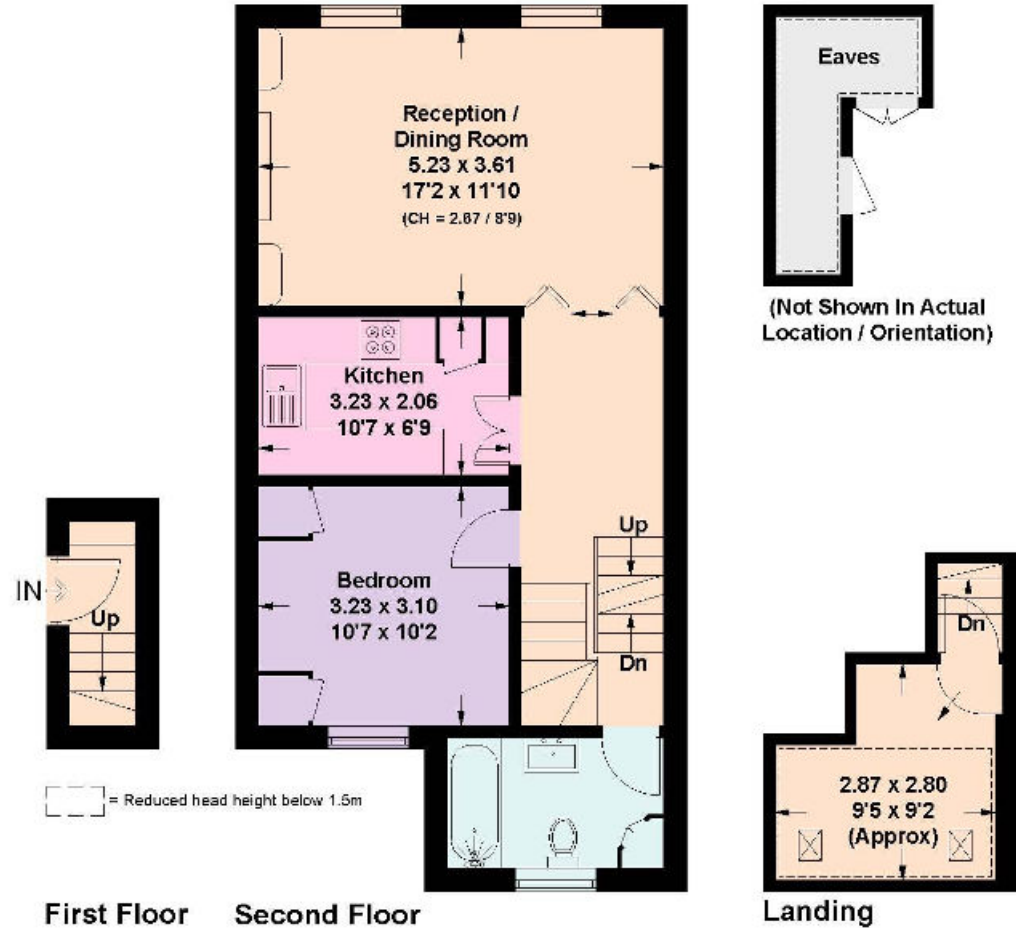

Knight Frank
Chelsea
352A Kings Road
London
SW3 5UU
knightfrank.co.uk

We would be delighted to tell you more
Claire Mengham
020 3978 2462
claire.mengham@knightfrank.com



Fixtures and fittings: A list of the fitted carpets, curtains, light fittings and other items fixed to the property which are included in the sale (or may be available by separate negotiation) will be provided by the Seller's Solicitors.

Important Notice: 1. Particulars: These particulars are not an offer or contract, nor part of one. You should not rely on statements by Knight Frank LLP in the particulars or by word of mouth or in writing ("information") as being factually accurate about the property, its condition or its value. Neither Knight Frank LLP nor any joint agent has any authority to make any representations about the property, and accordingly any information given is entirely without responsibility on the part of the agents, seller(s) or lessor(s). 2. Photos, Videos etc: The photographs, property videos and virtual viewings etc. show only certain parts of the property as they appeared at the time they were taken. Areas, measurements and distances given are approximate only. 3. Regulations etc: Any reference to alterations to, or use of, any part of the property does not mean that any necessary planning, building regulations or other consent has been obtained. A buyer or lessee must find out by inspection or in other ways that these matters have been properly dealt with and that all information is correct. 4. VAT: The VAT position relating to the property may change without notice. 5. To find out how we process Personal Data, please refer to our Group Privacy Statement and other notices at <https://www.knightfrank.com/legals/privacy-statement>. Particulars dated May 2024. Photographs and videos dated May 2024.

All information is correct at the time of going to print. Knight Frank is the trading name of Knight Frank LLP. Knight Frank LLP is a limited liability partnership registered in England and Wales with registered number OC305934. Our registered office is at 55 Baker Street, London W1U 8AN. We use the term 'partner' to refer to a member of Knight Frank LLP or an employee or consultant. A list of members names of Knight Frank LLP may be inspected at our registered office. If you do not want us to contact you further about our services then please contact us by either calling 020 3544 0692, email to marketing.help@knightfrank.com or post to our UK Residential Marketing Manager at our registered office (above) providing your name and address.