



Stadium Street, London **SW10**

---



# Stadium Street, London **SW10**

This spacious, inviting and elegant home has been designed and renovated to a superb standard.

The ground floor hosts a smart reception room with cornicing, bay window and marble fireplace. It leads into a spacious central hallway/dining room, featuring an entire wall of bespoke, semi-concealed, full-height storage cupboards.

At the rear of the ground floor is a large, light, fully equipped family kitchen with an Aga, electric oven, induction hob, two dishwashers and ample space for a 10-seater refectory table. There is also a separate pantry/prep kitchen.



**Guide price:** £2,595,000

**Tenure:** Freehold

**Local authority:** Royal Borough of Kensington and Chelsea

**Council tax band:** G







The bright, spacious principal bedroom can be found on the first floor and is well-equipped with built-in wardrobes. It leads into an en suite bathroom with a bespoke marble-topped vanity, shower and free-standing bath.

A well-appointed study (which could be used as a sixth bedroom) and a guest WC are also on this floor.

The second and third floors host two double bedrooms and a family bathroom each, making this a well-proportioned family home.

In addition to the south-facing courtyard garden, the large south-facing roof terrace is an excellent entertaining space.

The house further benefits from CAT 6 cabling throughout. Furthermore, the windows were replaced in 2022 and came with a five-year warranty.

## Location

Lots Village is located close to the River Thames and offers spectacular views of the London Skyline. The Thames Path provides excellent walking and cycling routes and Battersea Park is within easy reach with its boating lake, lakeside cafes and wide range of sports facilities. This location makes for fantastic dog walks along the river and across Battersea Bridge.

This home is located near the exciting Chelsea Waterfront development. Lots village has benefitted from an extensive regeneration project, by way of the conversion of the Powerhouse.

The vibrant Kings Road provides a broad selection of luxury and boutique shops, restaurants and bars. Fulham Road is also conveniently located, with its array of supermarkets and cafes.

- Gloucester Road Underground Station (District and Piccadilly lines) is 0.5 miles away
- South Kensington Underground Station (Circle, District and Piccadilly lines) is 0.7 miles away
- Earls Court Underground Station (Piccadilly, District and Circle lines) is 0.7 miles away
- West Brompton Station (District line and Overground) is 0.8 miles away.

\*All distances are approximate.













## Stadium Street, SW10

Approximate Area = 184.0 sq m / 1980 sq ft  
Including Limited Use Area (1.6 sq m / 17 sq ft)

This plan is for guidance only and must not be relied upon as a statement of fact. Attention is drawn to the important notice on the last page of the text of the Particulars.

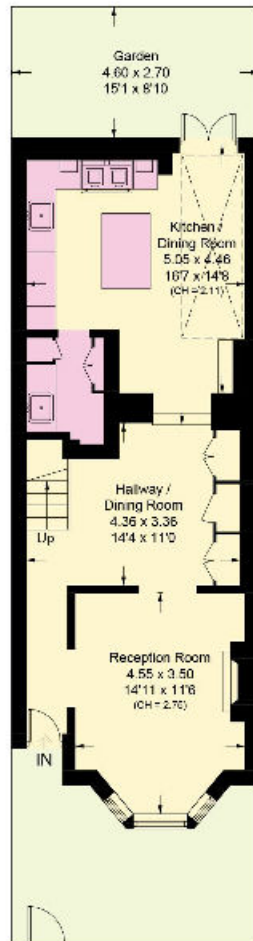

**Ground Floor**

Approximate Area  
57.5 sq m / 619 sq ft

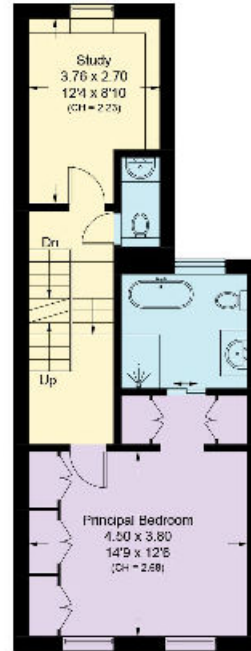

**First Floor**

Approximate Area  
47.7 sq m / 513 sq ft

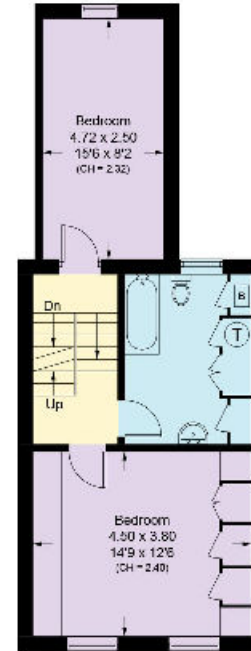

**Second Floor**

Approximate Area  
48.7 sq m / 523 sq ft

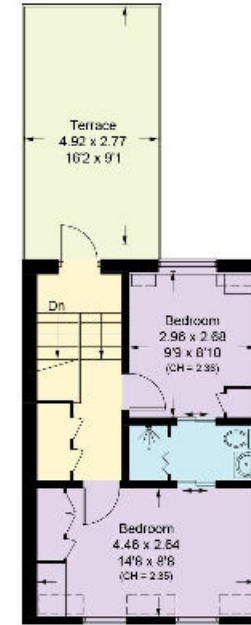

**Third Floor**

Approximate Area  
32.1 sq m / 345 sq ft  
Including Limited Use Area  
(1.6 sq m / 17 sq ft)



Knight Frank  
Chelsea  
352A Kings Road  
London  
SW3 5UU  
[knightfrank.co.uk](https://www.knightfrank.co.uk)

We would be delighted to tell you more

Claire Mengham CA  
020 3978 2462  
[claire.mengham@knightfrank.com](mailto:claire.mengham@knightfrank.com)



Fixtures and fittings: A list of the fitted carpets, curtains, light fittings and other items fixed to the property which are included in the sale (or may be available by separate negotiation) will be provided by the Seller's Solicitors.

Important Notice: 1. Particulars: These particulars are not an offer or contract, nor part of one. You should not rely on statements by Knight Frank LLP in the particulars or by word of mouth or in writing ("information") as being factually accurate about the property, its condition or its value. Neither Knight Frank LLP nor any joint agent has any authority to make any representations about the property, and accordingly any information given is entirely without responsibility on the part of the agents, seller(s) or lessor(s). 2. Photos, Videos etc: The photographs, property videos and virtual viewings etc. show only certain parts of the property as they appeared at the time they were taken. Areas, measurements and distances given are approximate only. 3. Regulations etc: Any reference to alterations to, or use of, any part of the property does not mean that any necessary planning, building regulations or other consent has been obtained. A buyer or lessee must find out by inspection or in other ways that these matters have been properly dealt with and that all information is correct. 4. VAT: The VAT position relating to the property may change without notice. 5. To find out how we process Personal Data, please refer to our Group Privacy Statement and other notices at <https://www.knightfrank.com/legals/privacy-statement>.

Particulars dated May 2024. Photographs and videos dated May 2024.

All information is correct at the time of going to print. Knight Frank is the trading name of Knight Frank LLP. Knight Frank LLP is a limited liability partnership registered in England and Wales with registered number OC305934. Our registered office is at 55 Baker Street, London W1U 8AN. We use the term 'partner' to refer to a member of Knight Frank LLP or an employee or consultant. A list of members names of Knight Frank LLP may be inspected at our registered office. If you do not want us to contact you further about our services then please contact us by either calling 020 3544 0692, email to [marketing.help@knightfrank.com](mailto:marketing.help@knightfrank.com) or post to our UK Residential Marketing Manager at our registered office (above) providing your name and address.