



Redcliffe Square, London **SW10**

Redcliffe Square, London SW10

This immaculately presented property features two generously sized double bedrooms, with floor-to-ceiling fitted wardrobes. Both bedrooms are served by modern bathrooms, one of which is en suite. The bright and spacious reception-come-dining room leads to a charming patio garden, perfect for relaxation and outdoor entertaining. There is a separate, well-appointed kitchen with its own access onto the patio garden. This apartment benefits from having a private entrance. Storage units run the length of the corridor, and there is a cleverly concealed desk area at one end. The owner has converted the vault into a further storage room.



Guide price: £1,500,000

Tenure: Share of freehold plus leasehold, approximately 983 years remaining

Service charge: £1,500 per annum, reviewed every 1 year, next review due 2025

Local authority: Royal Borough of Kensington and Chelsea

Council tax band: G



The apartment boasts high ceilings and pretty, characterful features including a bay window and a fireplace. There is also a built-in remote-controlled sound and lighting system throughout the apartment.

Location

Redcliffe Square is a beautiful residential street within the Boltons Conservation area of Chelsea.

The nearby Brompton Cemetery provides pleasant walking and cycling routes.

There is a wide range of amenities within close proximity of the flat, including the supermarkets and cafes of Chelsea's Fulham Road and also towards Earls Court, where a regeneration project is underway. King's Road, with its array of boutique shops, bars and restaurants is located a little further beyond.

Earls Court Underground Station (Piccadilly and District lines) and West Brompton Station (District line and Overground) are both 0.4 miles away.

*All distances are approximate.



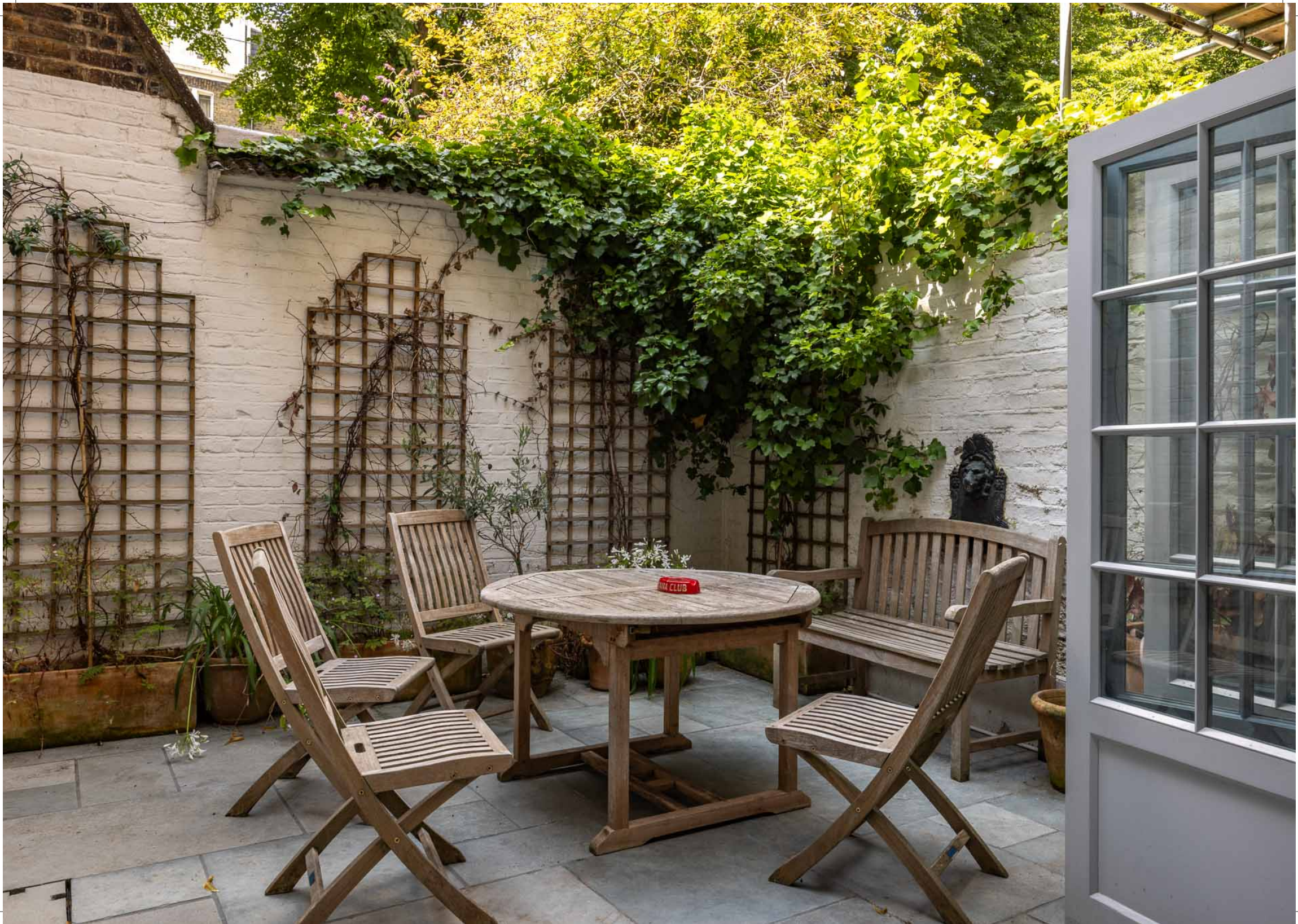

Redcliffe Square, SW10

Approximate Floor Area = 130.61 sq m / 1406 sq ft



This plan is for guidance only and must not be relied upon as a statement of fact. Attention is drawn to the important notice on the last page of the text of the Particulars.

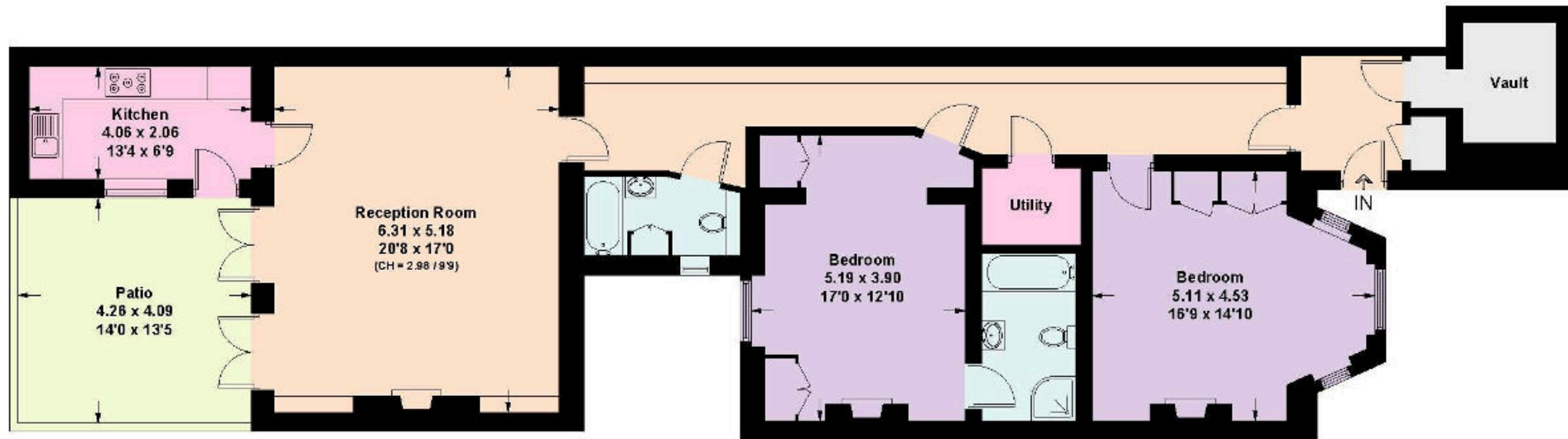

Lower Ground Floor

Knight Frank

Chelsea

352A Kings Road

London

SW3 5UU

[knightfrank.co.uk](https://www.knightfrank.co.uk)

We would be delighted to tell you more

Claire Mengham CA

020 3978 2462

claire.mengham@knightfrank.com



Fixtures and fittings: A list of the fitted carpets, curtains, light fittings and other items fixed to the property which are included in the sale (or may be available by separate negotiation) will be provided by the Seller's Solicitors.

Important Notice: 1. Particulars: These particulars are not an offer or contract, nor part of one. You should not rely on statements by Knight Frank LLP in the particulars or by word of mouth or in writing ("information") as being factually accurate about the property, its condition or its value. Neither Knight Frank LLP nor any joint agent has any authority to make any representations about the property, and accordingly any information given is entirely without responsibility on the part of the agents, seller(s) or lessor(s). 2. Photos, Videos etc: The photographs, property videos and virtual viewings etc. show only certain parts of the property as they appeared at the time they were taken. Areas, measurements and distances given are approximate only. 3. Regulations etc: Any reference to alterations to, or use of, any part of the property does not mean that any necessary planning, building regulations or other consent has been obtained. A buyer or lessee must find out by inspection or in other ways that these matters have been properly dealt with and that all information is correct. 4. VAT: The VAT position relating to the property may change without notice. 5. To find out how we process Personal Data, please refer to our Group Privacy Statement and other notices at <https://www.knightfrank.com/legals/privacy-statement>. Particulars dated August 2024. Photographs and videos dated July 2024.

All information is correct at the time of going to print. Knight Frank is the trading name of Knight Frank LLP. Knight Frank LLP is a limited liability partnership registered in England and Wales with registered number OC305934. Our registered office is at 55 Baker Street, London W1U 8AN. We use the term 'partner' to refer to a member of Knight Frank LLP or an employee or consultant. A list of members names of Knight Frank LLP may be inspected at our registered office. If you do not want us to contact you further about our services then please contact us by either calling 020 3544 0692, email to marketing.help@knightfrank.com or post to our UK Residential Marketing Manager at our registered office (above) providing your name and address.