

Westerham Road

Keston

Gross Internal Area (Approx.)

Main House = 2,066 sq m / 22,238 sq ft

Housekeeper's Apartment = 103 sm / 1,108 sq ft

Garage Block = 114 sq m / 1,227 sq ft

Outbuildings = 272 sq m / 2,927 sq ft

Total Area = 2,555 sq m / 27,501 sq ft

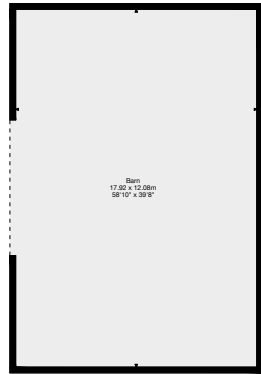

Outbuildings

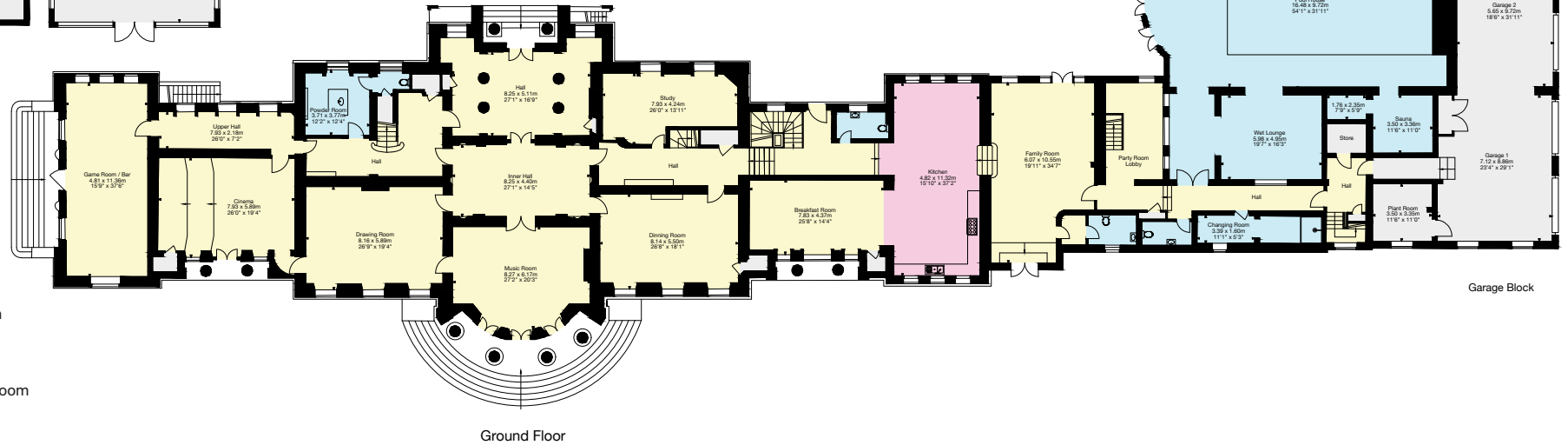
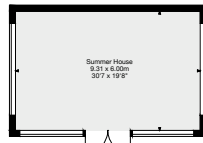

- Living Area/Reception
- Kitchen/Utility
- Bedroom/Dressing Room
- Bathroom/WC
- Vaults/Storage
- Terrace/Outside Space

Important Notice: This plan is not to scale (unless specified), is for guidance only and must not be relied upon as a statement of fact. All measurements and areas are approximate only (and have been prepared in accordance with the current edition of the RICS Code of Measuring Practice). Please read the Important Notice on the last page of text of the particulars. © Capture Property Marketing 2024.

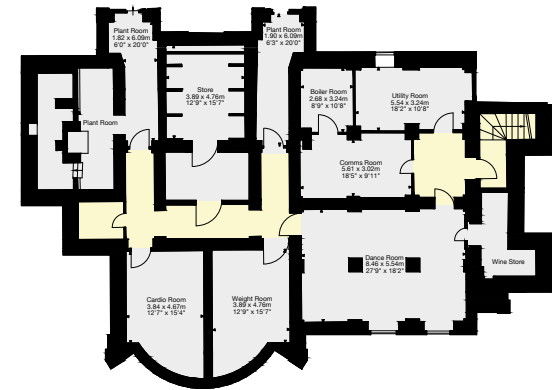

Outbuildings Not Shown in Actual Location / Orientation