



Windlesham Hall, Windlesham, Surrey **GU20**





Windlesham Hall is set off the A30 on the edge of the village of Windlesham providing easy access to Ascot, Sunningdale, Sunninghill and of course Windlesham. The nearest train station is at Sunningdale.

Windlesham Hall

A rare opportunity to purchase in excess of 48 acres of land on the edge of the village of Windlesham with adaptable and extensive accommodation and outbuildings. There is a main house with 8 bedrooms, 6 reception rooms, commercial kitchen, indoor pool, gym and squash court, two gate lodges and a separate house which has 4 bedrooms, 3 reception room and a kitchen/breakfast room. There is also a security lodge/cottage with two bedrooms, a variety of garages, stables, stores and barns extending in total to over 25,000 sq. ft.





Main Property = 1556.1 sq m / 16750 sq ft
 Staff House = 159.8 sq m / 1721 sq ft
 Gate House = 118.9 sq m / 1280 sq ft
 Security House = 73.2 sq m / 788 sq ft
 Bungalow = 74.2 sq m / 798 sq ft
 Stables / Stores / Garages = 514 sq m / 5532.65 sq ft
Total = 2398.2 sq m / 25814 sq ft

Main Property

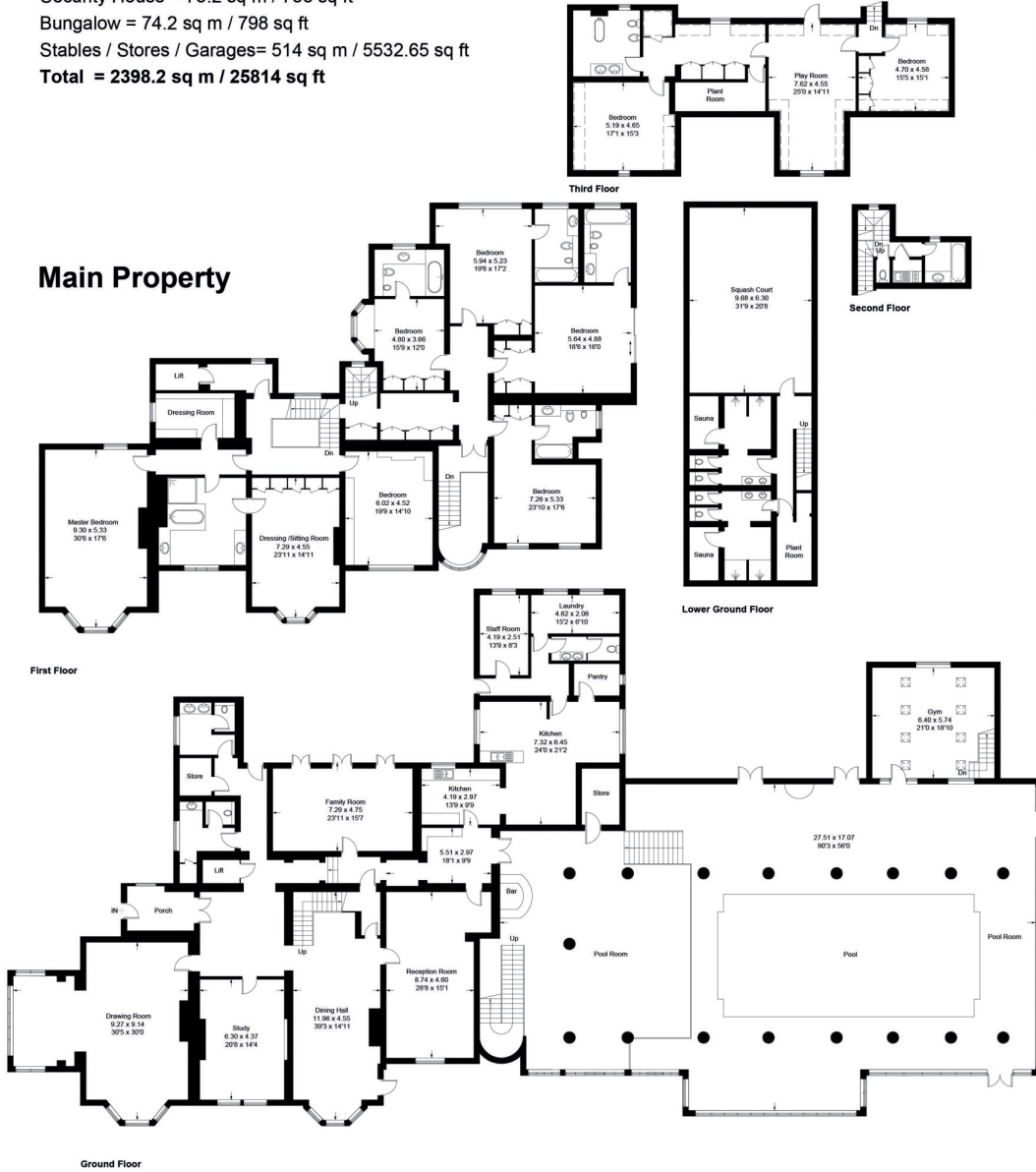

Stables & Stores

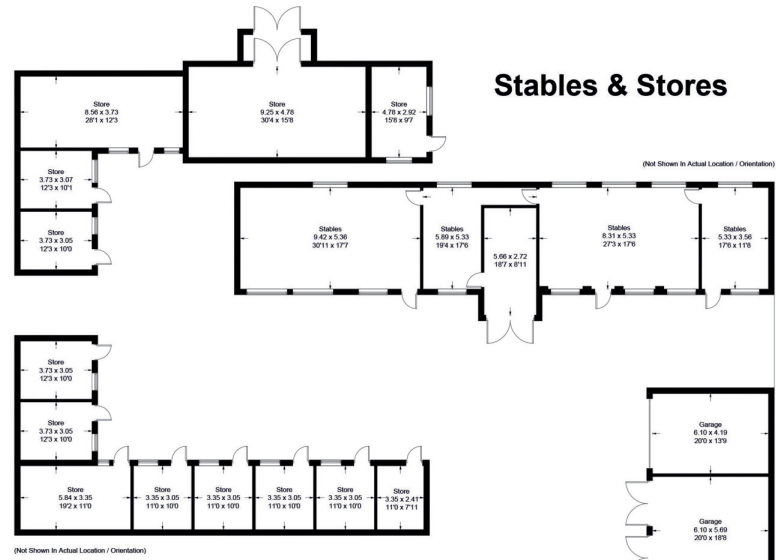

Bungalow

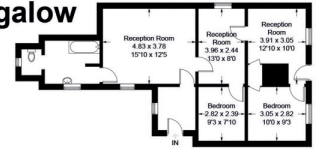

Gate House

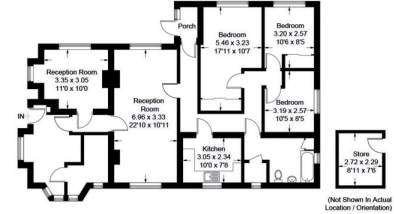

Security House & Garages

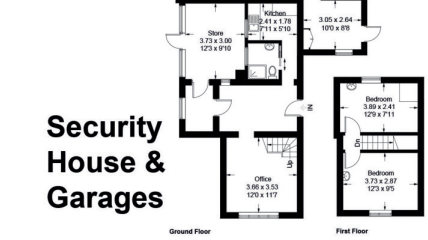

Staff House

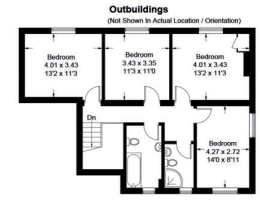
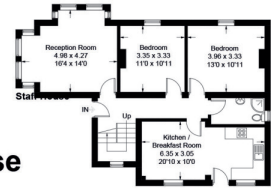

Agricultural Barns = 333.5 sq m / 3590 sq ft

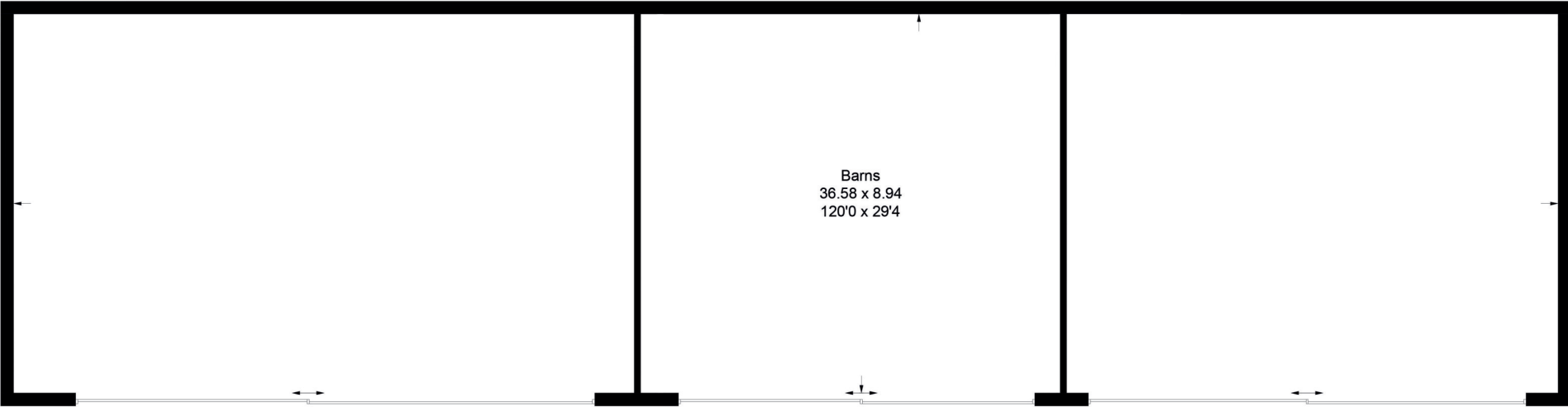

Agricultural Barns





I would be delighted to tell you more

Stuart Cole

020 7861 5101

stuart.cole@knightfrank.com

[knightfrank.co.uk](https://www.knightfrank.co.uk)



As well as rent and the tenancy deposit, tenants who do not have the protection of the Tenant Fees Act 2019 will be asked to pay an administration fee of £288 and referencing fees of £48 per person. All fees shown are inclusive of VAT. Tenants may also be asked to pay a higher deposit if they wish to have a pet if the landlord agrees. Please ask us for more information about other fees that will apply or visit www.knightfrank.co.uk/tenantfees

Fixtures and fittings: Carpets, curtains, light fittings and other items fixed to the property (and not fixed to the property) belonging to the landlord are included in any tenancy as evidenced in the inventory, unless specifically noted otherwise. All those items regarded as tenant's fixtures and fittings, are specifically excluded from any tenancy and will not be evidenced in the inventory. Important Notice: 1. Particulars: These particulars are not an offer or contract, nor part of one. You should not rely on statements by Knight Frank LLP in the particulars or by word of mouth or in writing ("information") as being factually accurate about the property, its condition or its value. Neither Knight Frank LLP nor any joint agent has any authority to make any representations about the property, and accordingly any information given is entirely without responsibility on the part of the agents, seller(s) or lessor(s). 2. Photos, Videos etc: The photographs, property videos and virtual viewings etc. show only certain parts of the property as they appeared at the time they were taken. Areas, measurements and distances given are approximate only. 3. Regulations etc: Any reference to alterations to, or use of, any part of the property does not mean that any necessary planning, building regulations or other consent has been obtained. A buyer or lessee must find out by inspection or in other ways that these matters have been properly dealt with and that all information is correct. 4. VAT: The VAT position relating to the property may change without notice. 5. To find out how we process Personal Data, please refer to our Group Privacy Statement and other notices at <https://www.knightfrank.com/legals/privacy-statement>.

Particulars dated March 2022. Photographs and videos dated February 2022.

Knight Frank is the trading name of Knight Frank LLP. Knight Frank LLP is a limited liability partnership registered in England and Wales with registered number OC305934. Our registered office is at 55 Baker Street, London W1U 8AN where you may look at a list of members' names. If we use the term 'partner' when referring to one of our representatives, that person will either be a member, employee, worker or consultant of Knight Frank LLP and not a partner in a partnership. If you do not want us to contact you further about our services then please contact us by either calling 020 3544 0692, email to marketing.help@knightfrank.com or post to our UK Residential Marketing Manager at our registered office (above) providing your name and address.