

# Hazelbury Manor

Wiltshire



---

# A wonderfully historic Manor set in formal gardens surrounded by parkland, ancient woodland and lying in the Cotswold AONB

---

Hazelbury Manor, Box, Wiltshire

Bath 6.6 miles, Chippenham station 7 miles (London Paddington from 60 minutes),  
M4 motorway (Junction 17) 9.9 miles

## *Features:*

Grade I listed Manor, entrance hall, great hall, drawing room, dining room, kitchen, study, two family rooms, ante room, sitting room, office, service rooms, four cloakrooms

Principal bedroom suite, three further first floor bedrooms with four bathrooms,  
six second floor bedrooms with four bathrooms

Indoor swimming pool, tennis court, staff flat

A series of magnificent organic gardens including the croquet lawn, mulberry lawn, archery walk, chess set.  
Stand out features include the laburnum tunnel, productive kitchen gardens,  
orchards, rose garden, wild flower areas

Dower House, The Granary, range of traditional stone buildings including  
Coach House, stable block, modern farm buildings

Organic pasture, woodland

In all about 180 acres (73 ha)

Available as a whole

---







### *Situation*

Hazelbury Manor is an exceptional Grade I listed Manor house, lying within its extensive gardens, pasture and woodland. It is located a short distance from the popular Wiltshire village of Box which offers an excellent range of local facilities.

The Estate is situated in a desirable part of north Wiltshire, well served by rail and road along the M4 corridor which is some 8 miles from the Georgian city of Bath which offers a more comprehensive range of facilities. There is a train service from Chippenham to London Paddington, taking from 68 minutes. The M4 motorway J17 is approximately 10.5 miles to the north, providing quick road access to London, Bristol, Swindon and the M5 motorway.

### *Schools and locality*

There is an excellent range of schools in the area including the Royal High School in Bath, Westonbirt, Marlborough College, Dauntsey's and St. Mary's Calne. Racing can be found at Bath Racecourse, polo at Westonbirt in Cirencester and water sports at the Cotswolds Water Park. There are several high calibre shoots in the locality as well as excellent chalk stream fishing.

### *History*

Hazelbury Manor dates back to the 14th century when it belonged to the Croke family. Passing from the Croke family to the Bond family in the 15th century and in turn, sold in 1580 to Sir John Yonge of Bristol and sold again in 1602 to Hugh Speke of Ditteridge. Hazelbury Manor was visited by Queen Elizabeth I on the 23rd August 1575 and four Somerset gentlemen were knighted there. The main phases of its development took place in the late 15th, 16th and mid 17th century. This last period of building was carried out by the Speke family who owned the estate from 1613 to 1682. In 1725, the property passed to William Northey before being used as a farm. The Estate was bought in 1919 by George J Kidston who from 1920-1925 extensively restored and extended the property, including the garden, using Harold Brakspear as architect and subsequently the property was featured in Country Life magazine on the 20th and 27th February 1926. Between 1943 and 1971, Hazelbury Manor served as a girls' school, returning to private ownership in 1973. During the late 20th century various features were introduced in the garden, which was further extended to the north and south west by the then owner.





### *Hazelbury Manor*

Hazelbury Manor is a superb country house. At its heart stands the impressive Grade I listed manor house, bordered by beautiful gardens and supported by an excellent range of ancillary buildings and 180 acres of picturesque pasture and woodland.

Approached over a straight drive of a third of a mile in length one is greeted by a pair of fine 17th century gate piers which form part of the Grade II listed Coach House. Passing through this entrance you enter the first of the enclosed formal gardens. Originally a 15th century Hall house the house was much enlarged after 1550 with many 16th century architectural details remaining. The house was restored and further enlarged between 1920 and 1925 by the renowned architect Sir Harold Brakspear who ensured its prominence as a Tudor house was preserved and promoted. The present owners have improved the house during recent years, ensuring a high level of contemporary comfort is maintained. The fine reception rooms and enjoyable living rooms are arranged around two wonderful courtyard gardens. The Ashlar stone and yellow of the lime render combine to provide a welcoming southerly façade. The main features are a large canted bay window of the Great Hall and gabled entrance porch, both battlemented and of two storeys. The west overlooks the gardens and is arranged of five gables. The north front is a lower range with four gables dating from the 1920s and abuts the indoor swimming pool which was constructed in the late 20th century.

From the south front of the house, the entrance porch opens into the magnificent Great Hall with its first floor gallery and double height bay window providing great light and volume. A stone passageway leads to the sitting room, family room and also provides access to the central court. Beyond the family room a rear hall provides stairs to the first floor (and access to the kitchen). To the east of the Great Hall are the panelled dining room with its finely carved fireplace, the entrance hall for day to day use and the well-appointed kitchen which overlooks both the Central Courtyard and the Kitchen Courtyard. The utility room, larder, freezer room, secondary staircase, plant and boiler rooms flank the kitchen. From the entrance hall there is a short corridor leading to the office and in turn the Dower House.

An outstanding feature of the house is the exquisite first floor drawing room with its dual aspect (south and west), wooden panelling and ceiling decoration. The first floor also provides an ante room, family room, study and archive room. In addition there is the principal bedroom suite, 3 further bedrooms and 4 bathrooms. A staff flat at first floor level offers a kitchen, two bedrooms and a bathroom. To the north there is access to the indoor swimming pool with shower rooms and spacious balcony area. On the second floor there are a further 6 bedrooms and 4 bathrooms.













## Floorplans for Hazelbury Manor

Approximate Gross Internal Area\*:

Ground Floor: 11,944 sq ft / 1,110 sq m (excludes wc and stores)

First Floor: 11,656 sq ft / 1,083 sq m (excludes void and limited use area)

Second Floor: 3,713 sq ft / 345 sq m

Dower House: 1,977 sq ft / 184 sq m (excludes wc and stores)

Illustration for identification purposes only. Not to scale.

\*As defined by RICS - Code of Measuring Practice.



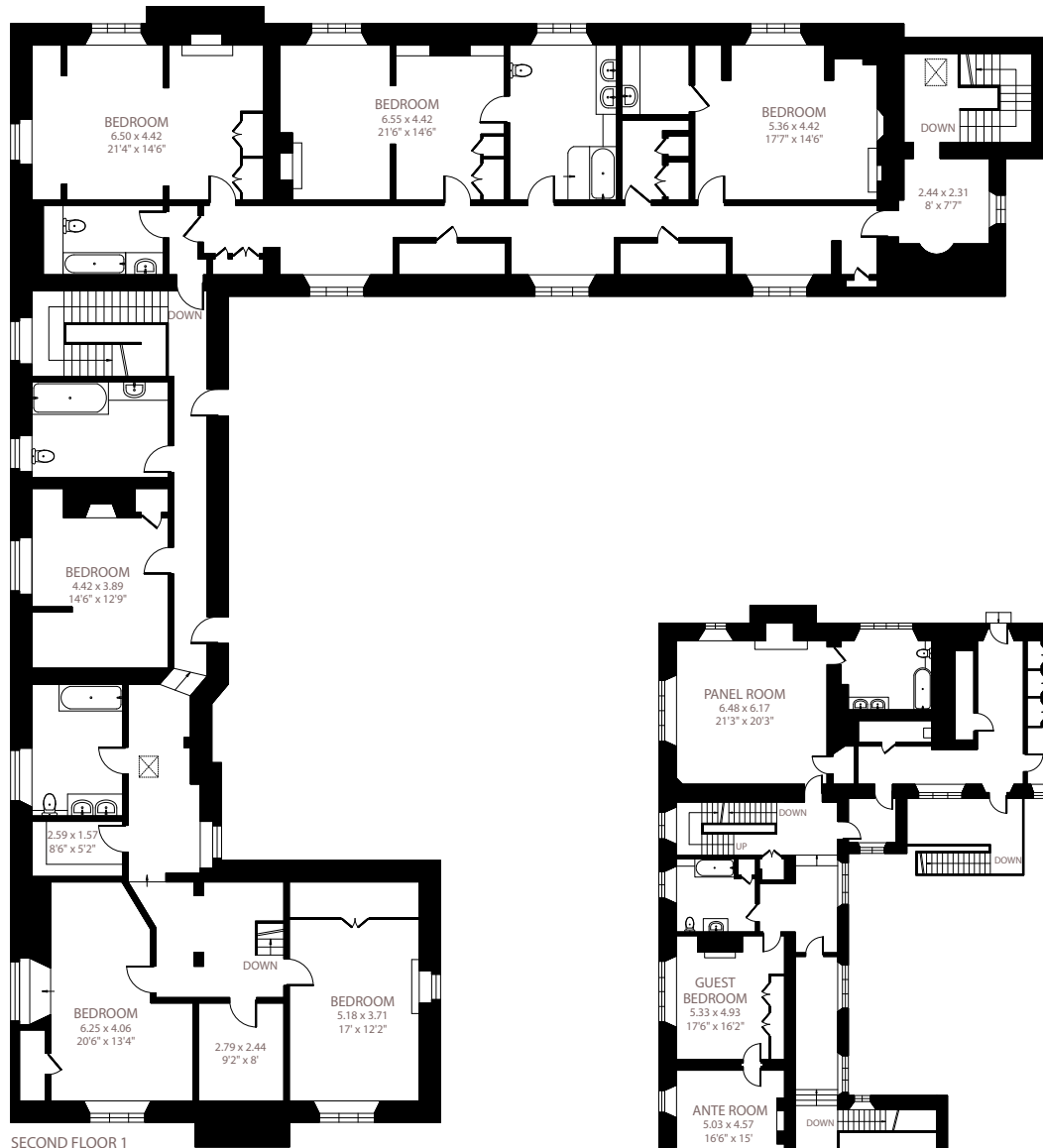

SECOND FLOOR 1

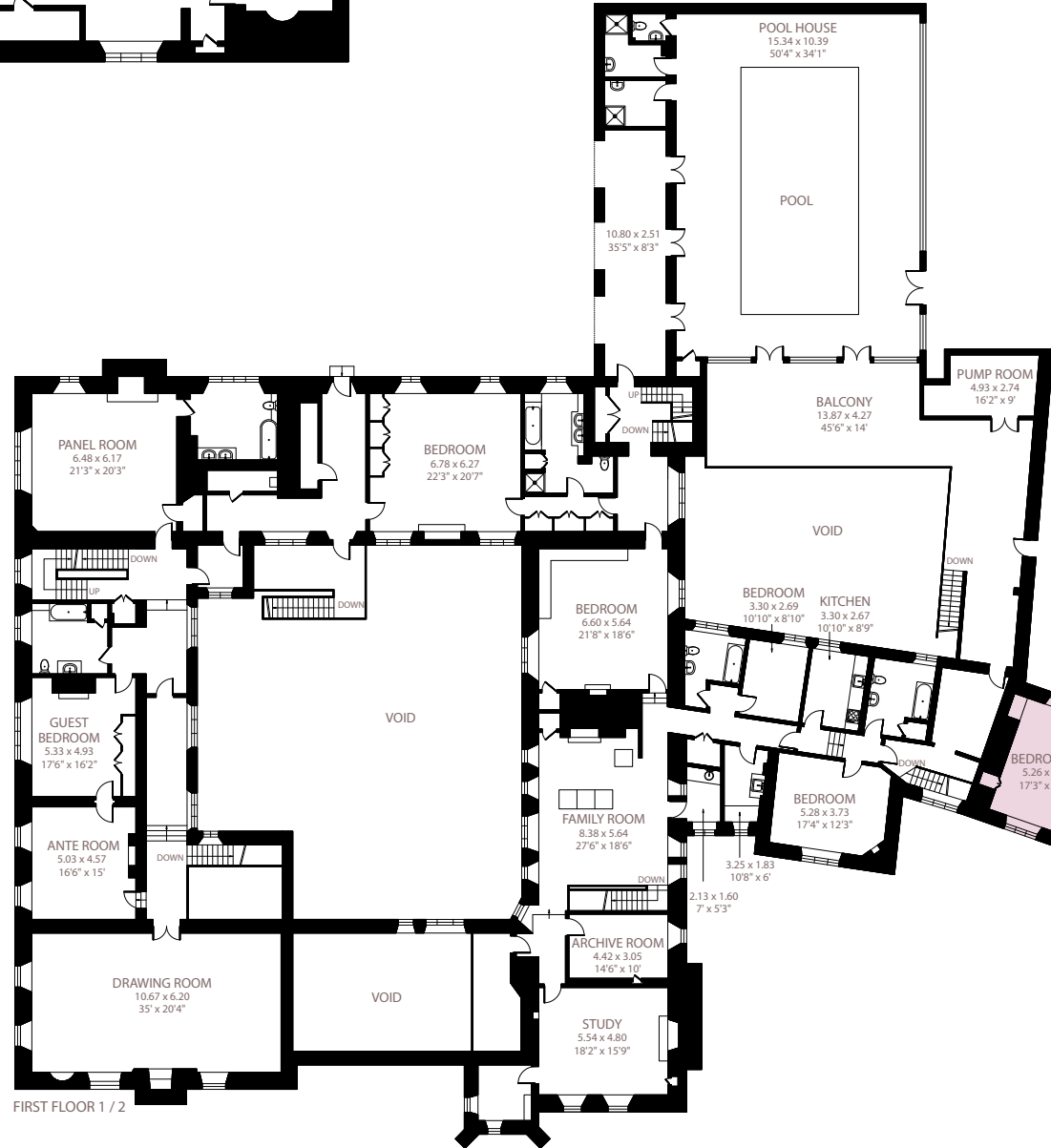

FIRST FLOOR 1 / 2

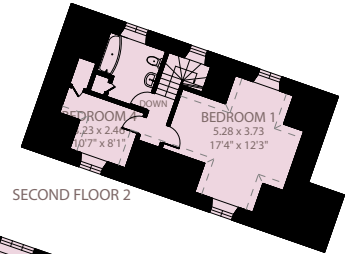

SECOND FLOOR 2

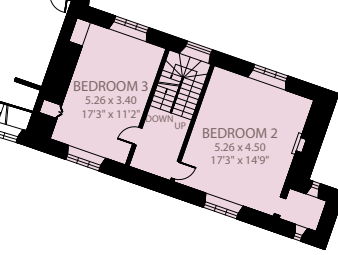

Dower House





*The Dower House*

Dating from the 17th century and linked to the Manor during the 1920s, the Dower House provides good accommodation on the ground floor of kitchen/dining room, sitting room, utility room and cloakrooms. There are two bedrooms on the first floor and the principal bedroom, fourth bedroom and bathroom on the second floor.



**The Granary**

Listed Grade II the accommodation provides an entrance hall, kitchen/ breakfast room, sitting room, dining room, bathroom and bedroom on the ground floor. The first floor provides the principal bedroom with en-suite bathroom, kitchenette and two further bedrooms. Secondary accommodation adjoins the Granary and provides an entrance hall, kitchen and bathroom on the ground floor and, a bedroom on the first floor. Adjoining the accommodation is a carport and an extensive multi car garage with loft over.



**Floorplans for The Granary and Granary Bedsit**

Approximate Gross Internal Area\*:

The Granary: 2,269 sq ft / 210.8 sq m

The Granary Bedsit: 1,950 sq ft / 181.2 sq m (Includes Garage)

Limited Use Area(s): 48 sq ft / 4.5 sq m

Total: 1,998 sq ft / 185.6 sq m

Illustration for identification purposes only. Not to scale.

\*As defined by RICS – Code of Measuring Practice.



The Granary



The Granary Bedsit

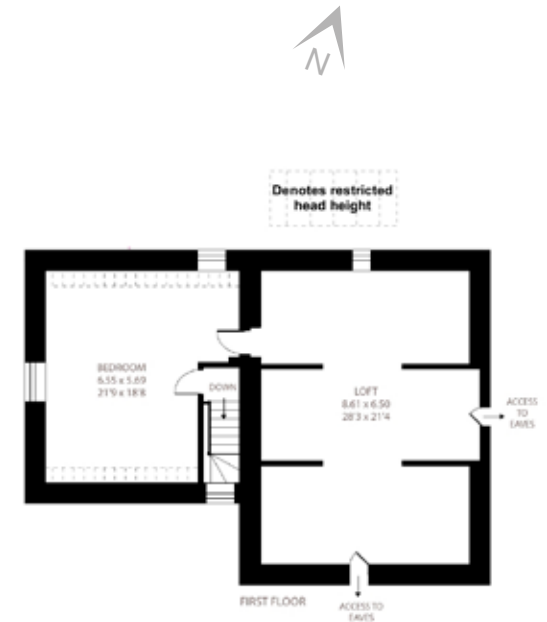

### *Gardens and grounds*

The gardens are a significant feature of Hazelbury Manor with walled and enclosed gardens bordering the property on all sides. Laid out by the Speke family as part of alterations made to the Manor during the early 17th century, each garden differs in size and style. The south garden is a rectangular walled garden with a central path connecting the entrance gates to a balustraded terrace bordering the front of the manor. The largest of the gardens stands to the east, beyond the Granary, where a large lawn is bordered by Yew which define the garden room, including two rose gardens, orchard, garden of wide borders, foliage garden and a parterre of box and yew in the form of a chess set. These garden rooms are bordered by a lime walk, a beech walk and a rose walk and each one contains statuary and seating. The walled gardens to the west are terraced to provide level walks, borders and lawns. The Archery Walk forms the top terrace and continues into the north garden. It overlooks the mulberry lawn and croquet lawn with the kitchen garden beyond and lined with beech trees. Enclosed by stone walls the north garden has a formal pond and access to the indoor swimming pool. Beyond the north garden stands the Pinetum which was planted in the early 1990s. To the south west of the Manor are the remains of a Roman Villa.









*Courtyard and farm buildings*

A 17th century courtyard is located off the entrance drive to the south west of the Manor, offering an extensive range of attractive and traditional stone barns providing stabling, storage and staff rest rooms. The buildings include a coach house, stables, squash court and to the rear, a pair of greenhouses with a further range of modern steel portal framed livestock buildings, workshop and fodder store.



*The land*

The Manor lies in a parkland setting extending to 180 acres of organic pastureland and broadleaf amenity woodland. Access is available from both the main drive and a secondary drive from the village of Box (north west) with the land predominantly to the south and west of the Manor. Much of the woodland is classified as Ancient woodland.





# Hazelbury Manor

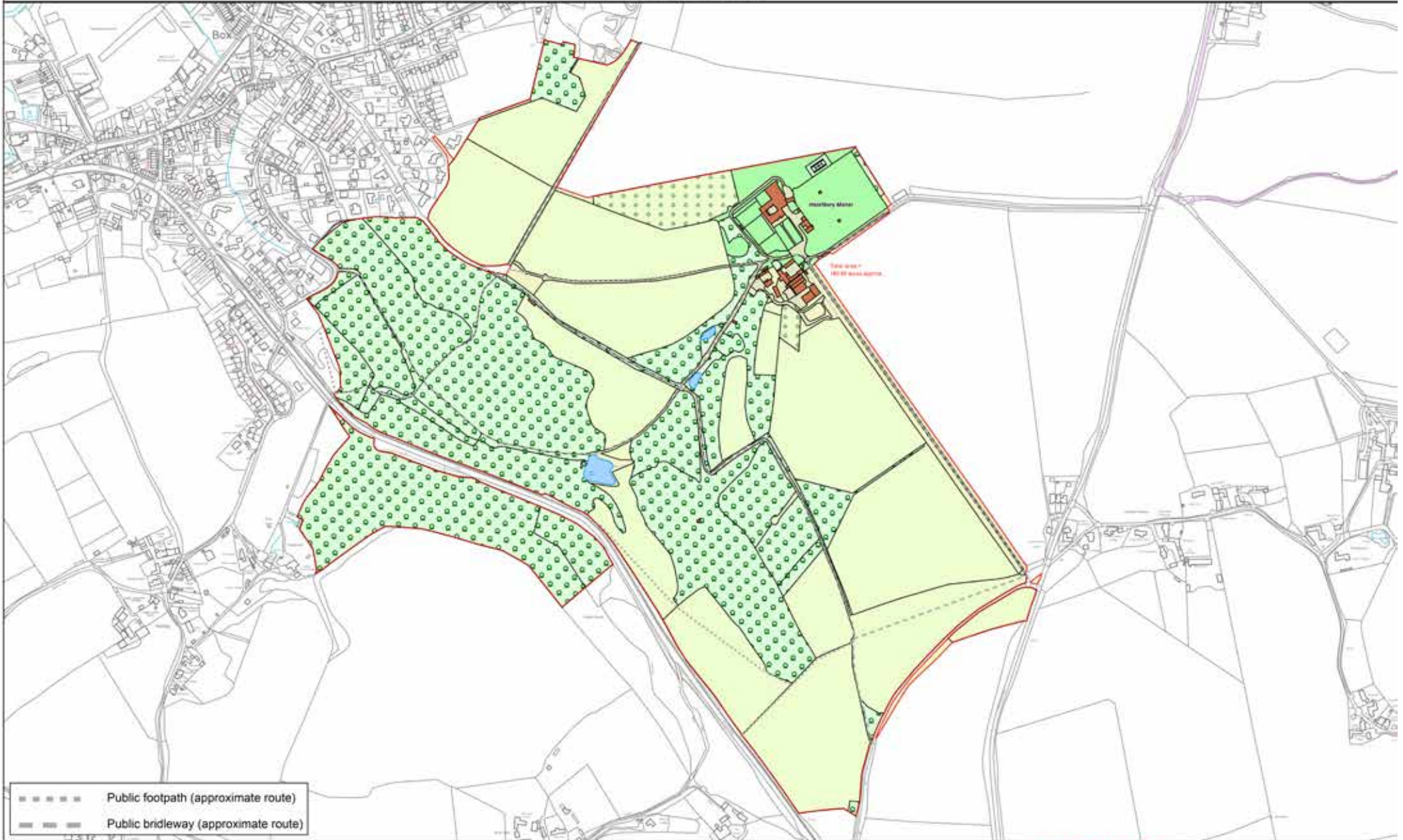

Public footpath (approximate route)  
 Public bridleway (approximate route)

Knight Frank LLP  
 Mapping Consultancy  
 2 Lower Woodpeen Court,  
 Lambourne Road,  
 Newbury RG26 9BL  
 (T) 01493 686508  
 (E) mapping@knightfrank.com



Land Use:	
	Pasture
	Arable
	Stone/Cover
	Woodland
	Portland
	Vegetable/Market
	Water
	Orchard
	Heathland
	Woods/Plantations
	Building (Residential)
	Building (Structure/Industrial)
	Gardens
	Road/Track

NB: If land & building type are unknown, assumed pasture & woodland



Date: 22.09.23  
 Drawn by: CW  
 Scale: 1:5500 @ A3  
 Title: Hazelbury Manor

This Plan is published for guidance only, and although it is believed to be correct its accuracy is not guaranteed, nor is it intended to form part of any contract. ©Crown copyright and database rights 2023. Licence No. 100021721

### General

Method of sale: The freehold is offered for sale by private treaty with vacant possession on completion.

Services: All properties are connected to mains water and electricity and have private drainage systems. We understand that the private drainage at this property may not comply with the relevant regulations. Further information is being sought.

Wayleaves, easements and rights of way: The property is being sold subject to and with the benefit of all rights including; rights of way, whether public or private, light, support, drainage, water and electricity supplies and other rights and obligations, easements and quasi-easements and restrictive covenants and all existing and proposed wayleaves for masts, pylons, stays, cables, drains, water and gas and other pipes whether referred to in these particulars or not.

Please refer to the boundary plan for information on footpaths.

EPCs and Council Tax:

Property	EPC Band
Hazelbury Manor	E
Dower House	E
The Granary	F
The Granary Bedsit	E
The Old Toll House	E

Basic Payment: The holding is registered for the Basic Payment Scheme and entitlements will be transferred to the purchaser following completion. For the payment for the current year will be claimed and retained by the vendor.

Schemes: The farm is registered as organic.

Designations: The Estate lies in the Cotswolds Area of Outstanding Natural Beauty.

Holdover: Depending on the date of completion, certain rights of holdover may be required.

Sporting, timber and mineral rights: It is intended that the timber, sporting and mineral rights are included in the sale along with the standing timber (not felled or stacked timber), in so far as they are owned.

Plans, areas and schedules: These are based on the Ordnance Survey and are for reference only. They

have been checked and completed by the vendor's agents and the purchaser will be deemed to satisfy themselves as to the description of the property. Any error or misstatement shall not annul the sale nor entitle either party to compensation in respect thereof.

Overage: There is an overage clause for residential development over the two most northerly fields to the north west of the footpath, for further information please contact the agents.

Fixtures and fittings: All fixtures, fittings and chattels whether referred to or not are specifically excluded from the sale, including carpets, curtains, light fittings, free standing domestic and electric

items, garden statuary, garden machinery and agricultural machinery.

Local authority: Wiltshire County Council. [www.wiltshire.gov.uk](http://www.wiltshire.gov.uk)

VAT: Any guide price quoted or discussed is exclusive of VAT and in the event that the sale of the property, or part of it, or any rights attached to it becomes chargeable for the purposes of VAT, such tax will be payable by the purchaser. The VAT position relating to the property may change without notice.

Health and safety: Given the potential hazards of a working estate we ask you to be as vigilant as possible when making your inspection for your own personal

safety, particularly around the farm buildings and machinery.

Guide Price: £7,500,000

Postcode: SN13 8NX

### Directions

Hazelbury Manor, Wadswick, SN13 8NX From the centre of Box, follow the A365 (Devizes Road) out of the village. After approximately 1.3 miles, turn left at the crossroads onto the B3109, after further 0.5 miles, turn left and the entrance to Hazelbury Manor will be immediately on the right clearly signed.

### Viewing

Strictly by confirmed appointment with the vendor's agents.



---

***Strutt & Parker Country Department***  
43 Cadogan Street, London, SW7 2PR

Oliver Custance Baker  
+44 (0)20 7591 2207  
oliver.custance.baker@struttandparker.com

Liza Howden  
+44 (0)20 7591 2214  
liza.howden@struttandparker.com

***Strutt & Parker Bath***  
7-9 North Parade Buildings, Bath, BA1 1NS

Andrew Cronan  
+44 (0)1225 982 018  
andrew.cronan@struttandparker.com

struttandparker.com

Over 45 offices across England and Scotland,  
including Prime Central London

---

---

***Knight Frank Country Department***  
55 Baker Street, London, W1U 8AN

Will Matthews  
+44 (0)20 7861 1440  
will.matthews@knightfrank.com

Rupert Sweeting  
+44 (0)20 7861 1078  
rupert.sweeting@knightfrank.com

***Knight Frank Bath***  
4 Wood Street, Queen Square, Bath, BA1 2JQ

Charlie Taylor  
+44 (0)1225 325 993  
charlie.taylor@knightfrank.com

knightfrank.com

---





 **Knight  
Frank**

**STRUTT  
& PARKER**  
BNP PARIBAS GROUP 