

Hare Lane

Buckinghamshire

Gross Internal Area (Approx.)

Main House = 427 sq m / 4,596 sq ft

Garage = 52 sq m / 559 sq ft

Outbuildings/Gym = 84 sq m / 904 sq ft

Total Area = 563 sq m / 6,059 sq ft

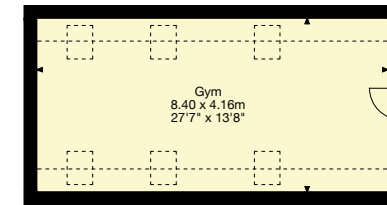
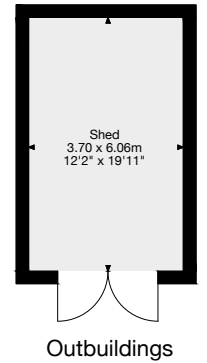
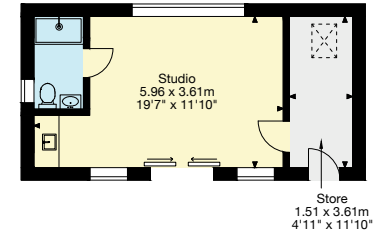
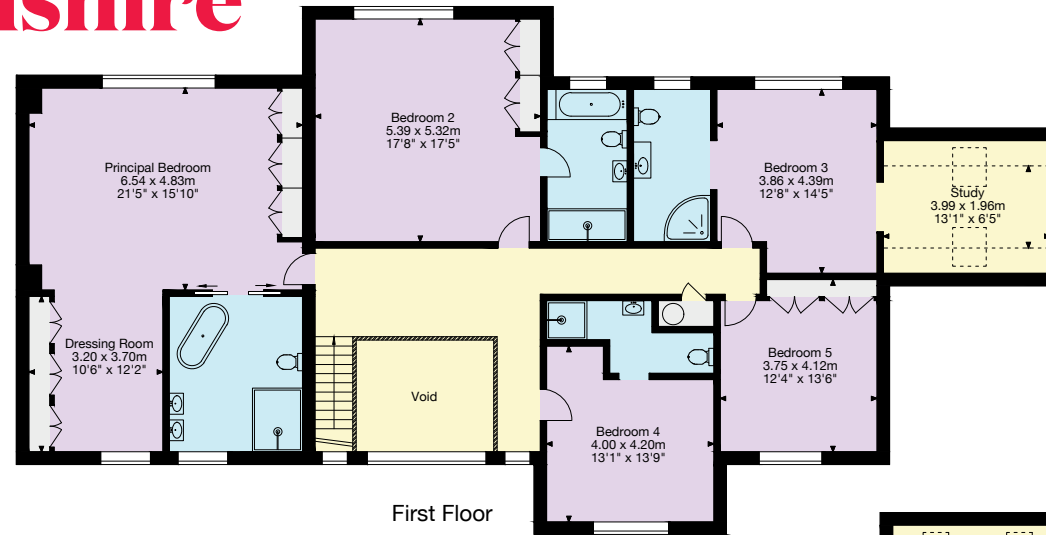

Gym (Above Garage)

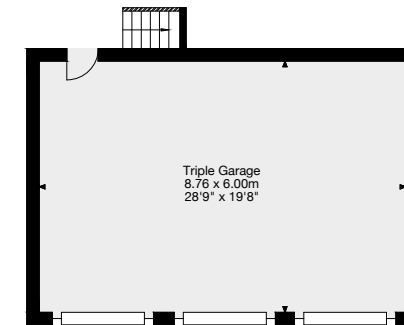

Garage

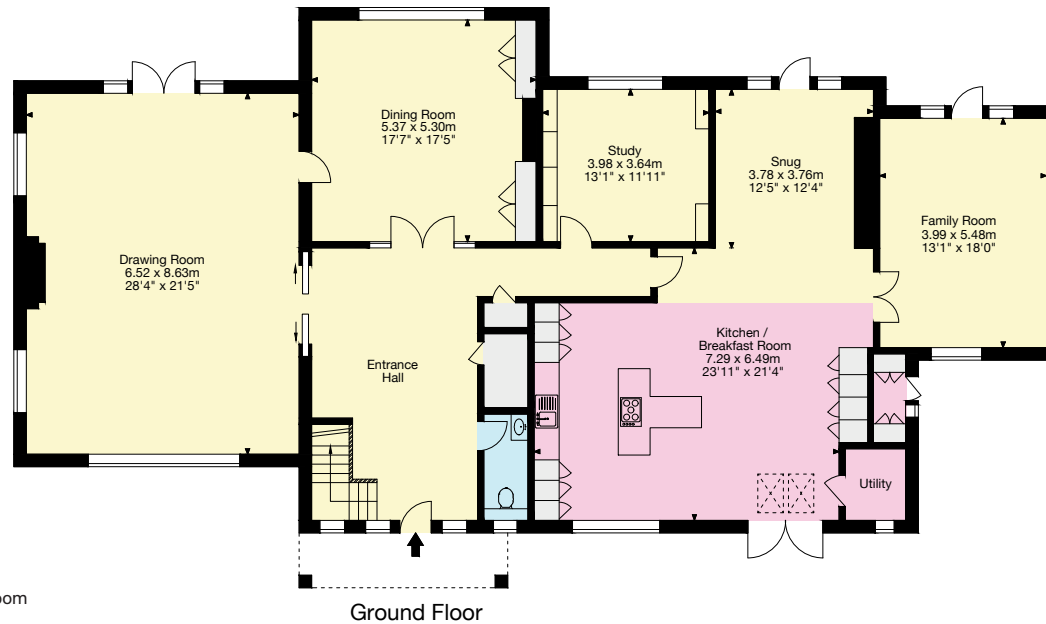

Ground Floor

- Living Area/Reception
- Kitchen/Utility
- Bedroom/Dressing Room
- Bathroom/WC
- Vaults/Storage
- Terrace/Outside Space

Important Notice: This plan is not to scale (unless specified), is for guidance only and must not be relied upon as a statement of fact. All measurements and areas are approximate only (and have been prepared in accordance with the current edition of the RICS Code of Measuring Practice). Please read the Important Notice on the last page of text of the particulars. © Capture Property Marketing 2024.