



Bourne Lane

Much Hadham

Gross Internal Area (Approx.)

Main House = 360 sq m / 3,875 sq ft

Garage = 42 sq m / 452 sq ft

Outbuildings (Excl. Log Store) = 49 sq m / 527 sq ft

Total Area = 451 sq m / 4,854 sq ft

Swimming Pool = 48 sq m / 516 sq ft

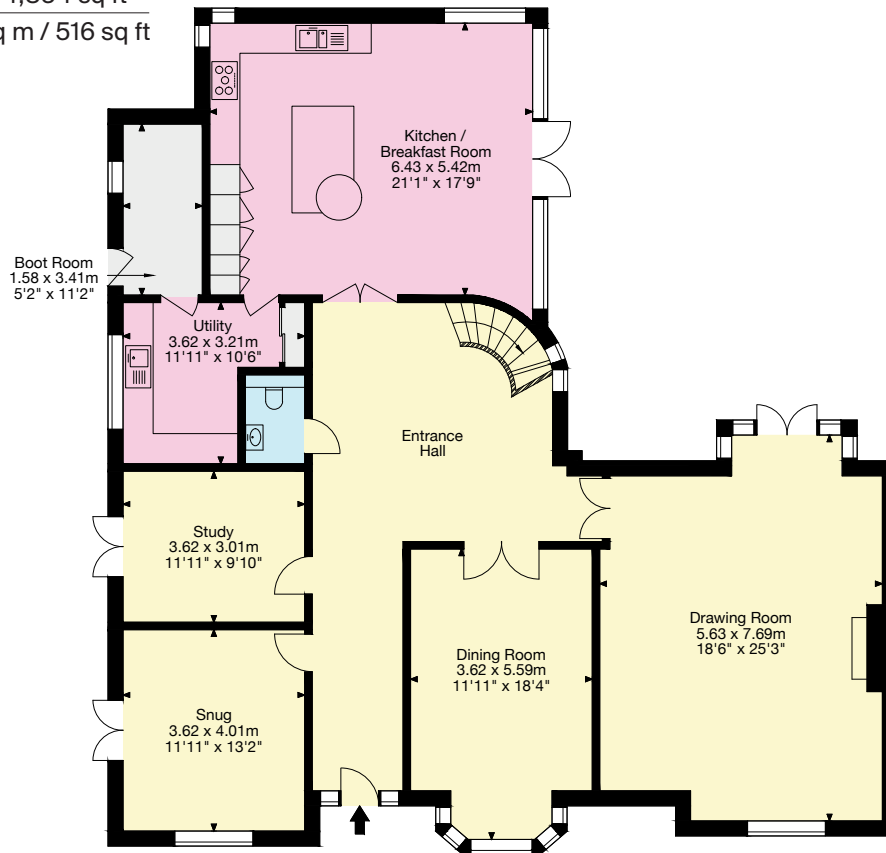

Ground Floor

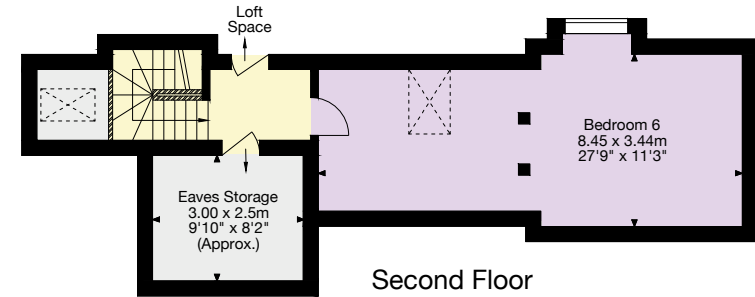

Second Floor

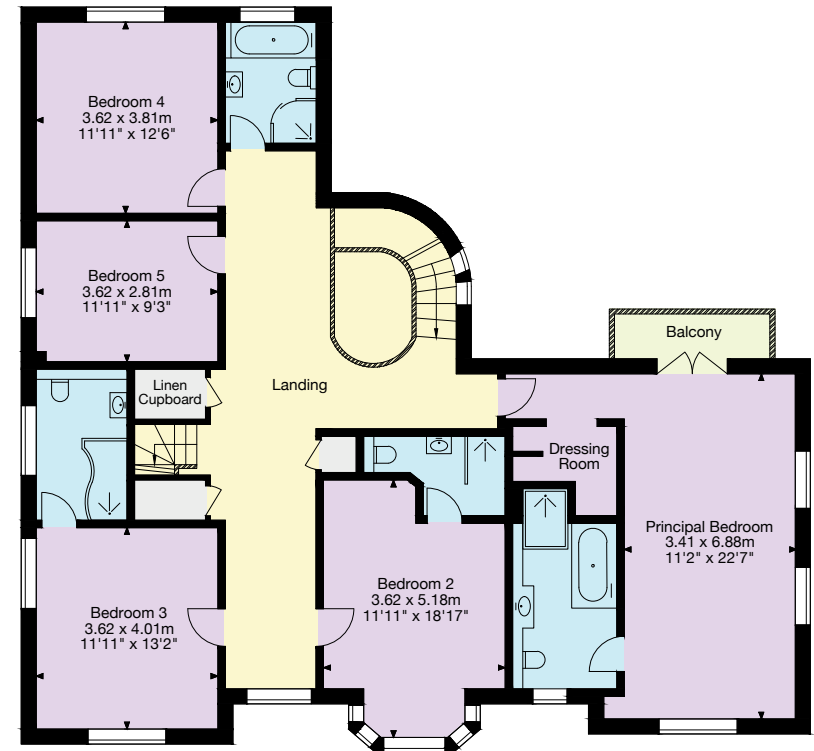

First Floor

- Living Area/Reception
- Kitchen/Utility
- Bedroom/Dressing Room
- Bathroom/WC
- Vaults/Storage
- Terrace/Outside Space

Important Notice: This plan is not to scale (unless specified), is for guidance only and must not be relied upon as a statement of fact. All measurements and areas are approximate only (and have been prepared in accordance with the current edition of the RICS Code of Measuring Practice). Please read the Important Notice on the last page of text of the particulars. © Capture Property Marketing 2025.