



RIVERSIDE MANOR

BUCKINGHAMSHIRE



RIVERSIDE MANOR

BUCKINGHAMSHIRE



# RIVERSIDE MANOR

## BUCKINGHAMSHIRE

A landmark new mansion of ambassadorial proportions located in a magical riverside setting on the banks of the River Thames at Cookham. The property has been designed by renowned architects EPR in London together with William Bertram in Bath, and constructed and finished by the owner to an exacting specification.

Approached over a sweeping cobbled driveway, the property stands in manicured gardens of about 4.3 acres and features 4.8m high ceilings and five main reception rooms on the ground floor. This palatial state-of-the-art house further comprises a double master suite with a river view balcony, six further bedroom suites on the first floor, an indoor pool with gymnasium and spa facilities, a cinema room, games room and a ballroom with seating for 230 guests.

Also located within the grounds are a guest house, three staff cottages, a boat house with a superb guest apartment and a tennis court. The location is perfect for access to London, Heathrow Airport and the M4/M40, with superb restaurants nearby including the Waterside Inn and The Fat Duck.













MAIN ENTRANCE



LINK BRIDGE





MAIN HALL



MAIN HALL



MAIN HALL LEADING TO RIVER ROOM

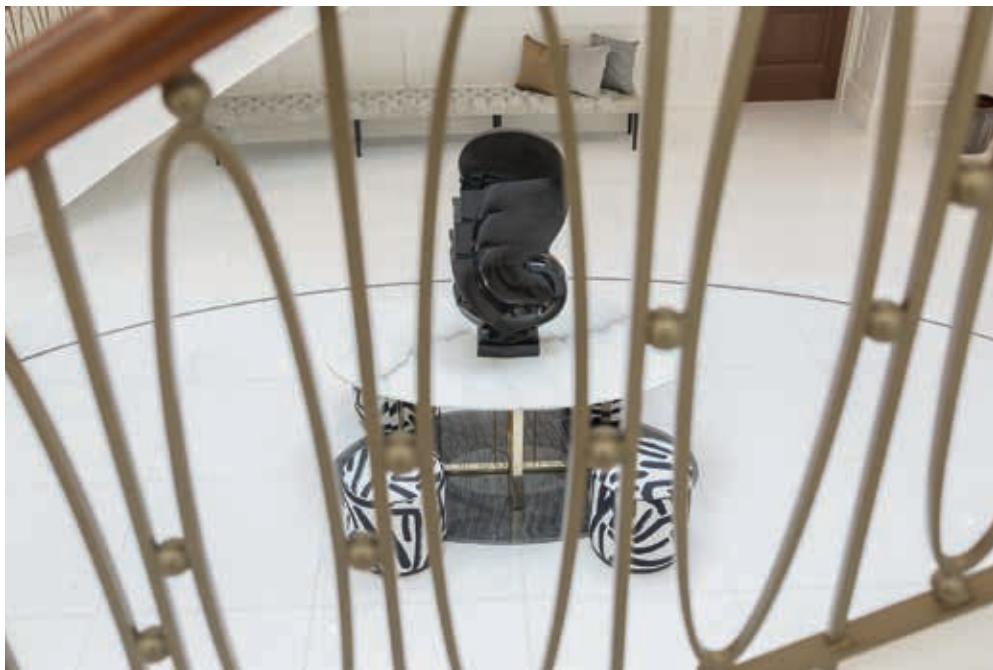

MAIN HALL







RIVER ROOM



FAMILY/BREAKFAST ROOM





KITCHEN





DINING ROOM











BALLROOM



CINEMA ROOM





TV ROOM



GALLERY





SITTING ROOM





MASTER BEDROOM



MASTER BATHROOM





WALK-IN WARDROBE/DRESSING ROOM



MASTER BATHROOM





SWIMMING POOL



SPA



TENNIS COURT





BOAT HOUSE



BOAT HOUSE











# FLOOR PLANS

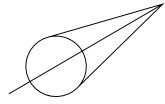

Approximate Gross Internal Area  
2,474.7 sq m / 26,637 sq ft (Excluding Void)

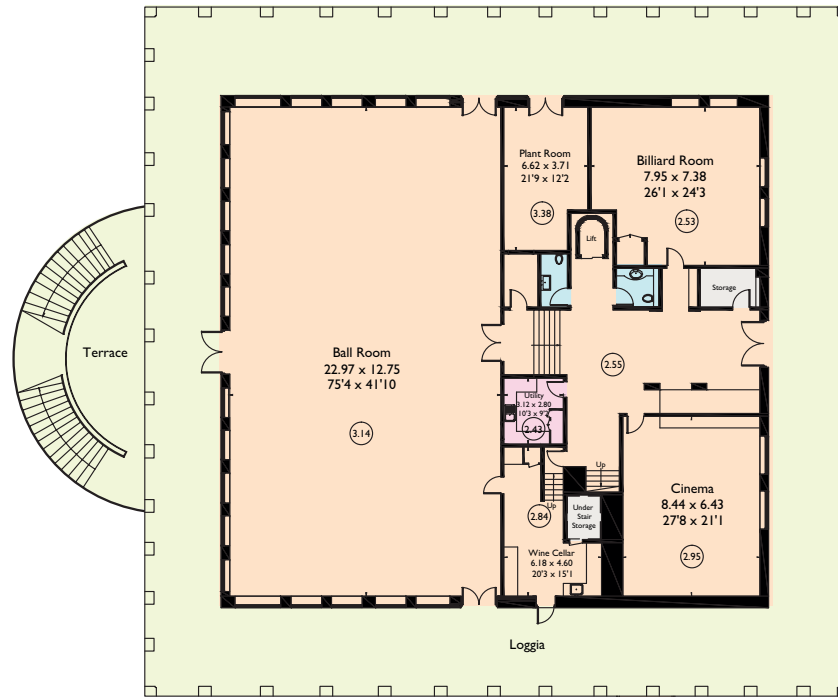

GROUND FLOOR

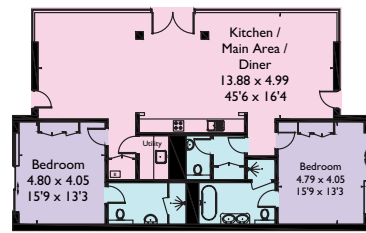

PAVILION/GUEST HOUSE 2

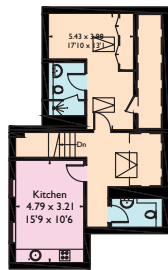

STAFF FLAT 2

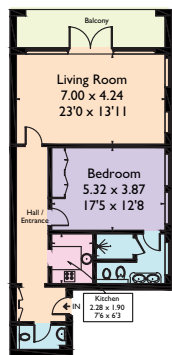

GUEST HOUSE 1

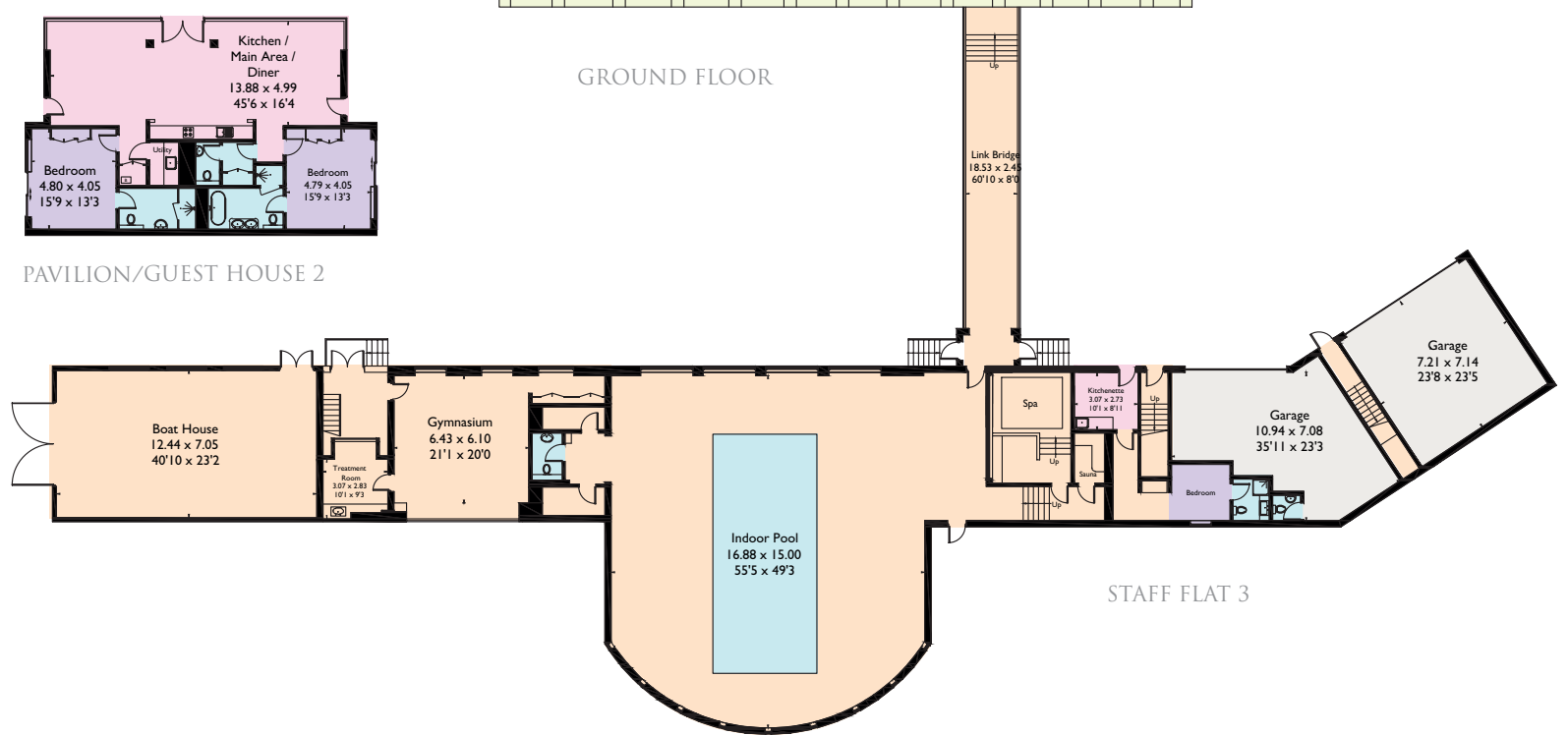

STAFF FLAT 3

Guest Houses  
234.2 sq m / 2521 sq ft

Staff Flats  
202.9 sq m / 2,184 sq ft

Garages  
105.8 sq m / 1,139 sq ft

Boat House  
88.6 sq m / 954 sq ft

# FLOOR PLANS

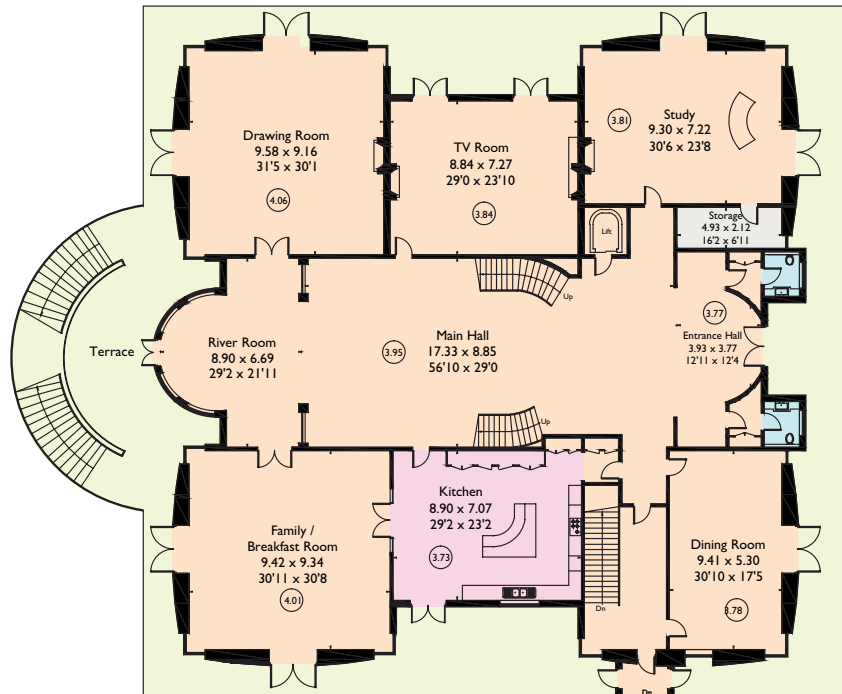

FIRST FLOOR

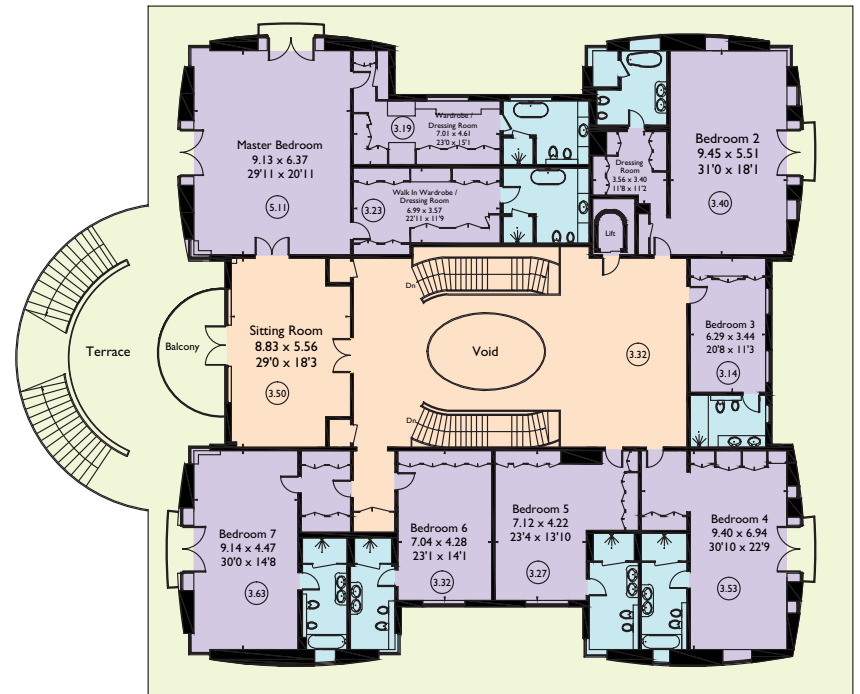

SECOND FLOOR

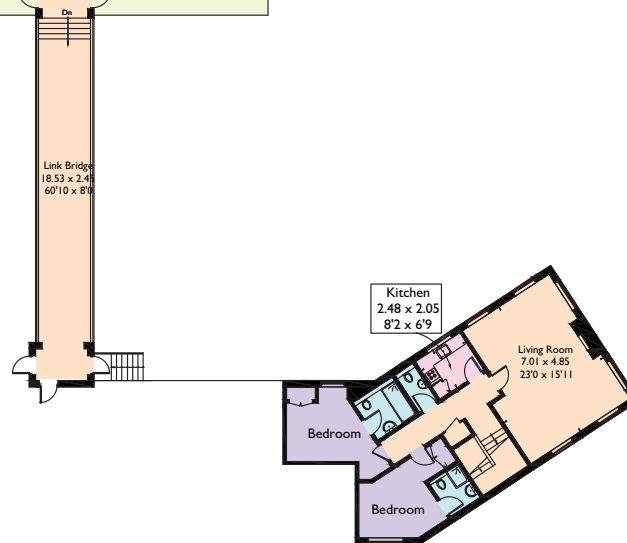

STAFF FLAT 1

Interior Total  
3,106.2 sq m / 33,435 sq ft

Terrace  
299.3 sq m / 3,222 sq ft

Loggia  
339.5 sq m / 3,654 sq ft

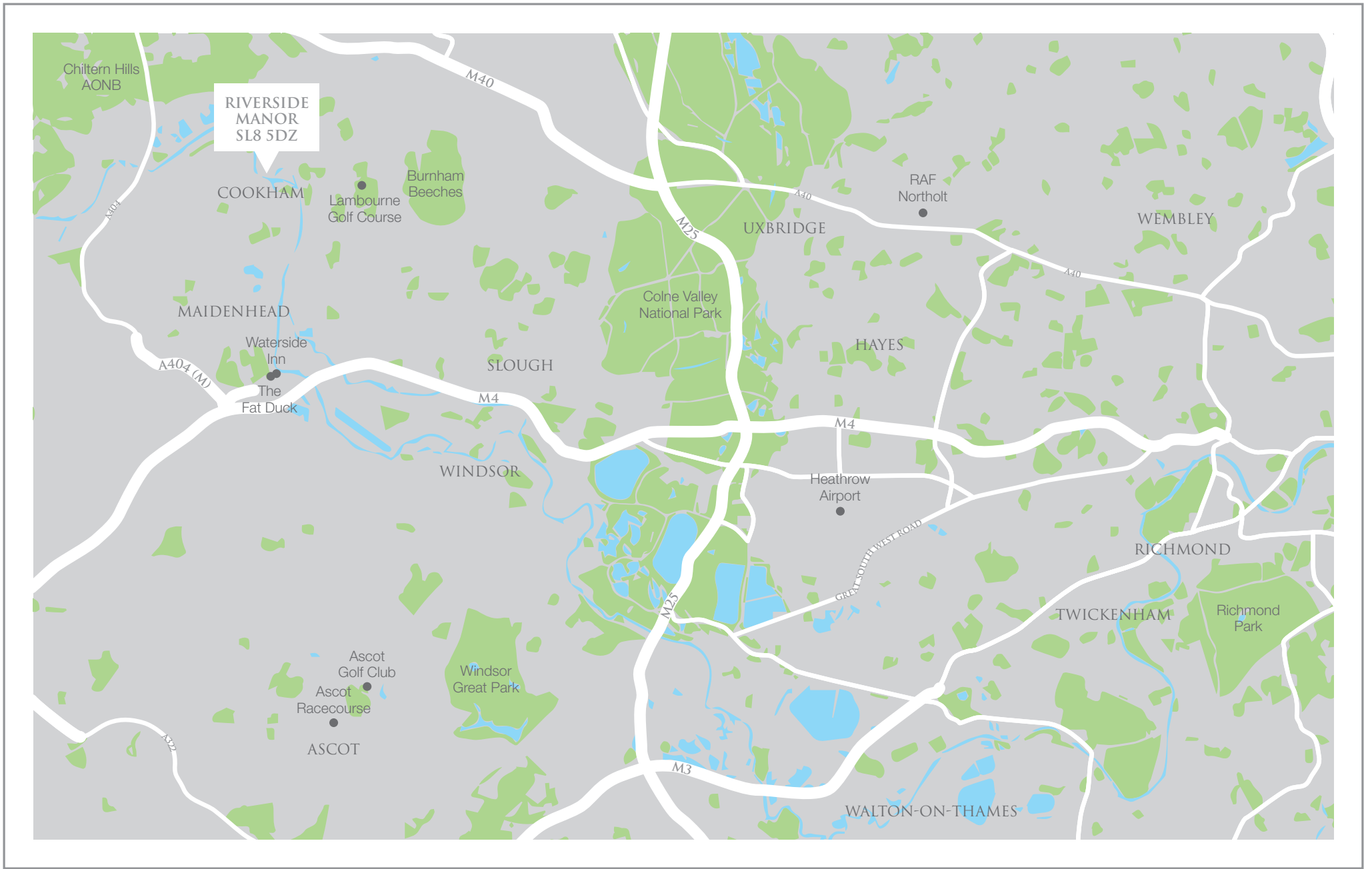

James Crawford  
 Knight Frank Country Department  
 55 Baker Street  
 London W1U 8AN  
 james.crawford@knightfrank.com  
 +44 20 7861 1065

William Furniss  
 Knight Frank Beaconsfield  
 20-24 Gregories Rd  
 Beaconsfield HP9 1HQ  
 william.furniss@knightfrank.com  
 +44 1494 689 261



Crispin Holborow & Paul Finnegan  
 Savills Country Department  
 33 Margaret Street  
 London W1G 0JD  
 cholborow@savills.com / pfinnegan@savills.com  
 +44 7967 555 511 / +44 (0) 7967 555 513

Richard Maby  
 Savills Marlow  
 36 West Street  
 Marlow SL7 2NB  
 rmaby@savills.com  
 +44 (0) 1628 499 906

Fixtures and fittings: A list of the fitted carpets, curtains, light fittings and other items fixed to the property which are included in the sale (or may be available by separate negotiation) will be provided by the Seller's Solicitors.  
 Important Notice: 1. Particulars: These particulars are not an offer or contract, nor part of one. You should not rely on statements by Knight Frank LLP in the particulars or by word of mouth or in writing ("information") as being factually accurate about the property, its condition or its value. Neither Knight Frank LLP nor any joint agent has any authority to make any representations about the property, and accordingly any information given is entirely without responsibility on the part of the agents, seller(s) or lessor(s). 2. Photos, Videos etc: The photographs, property videos and virtual viewings etc. show only certain parts of the property as they appeared at the time they were taken. Areas, measurements and distances given are approximate only. 3. Regulations etc: Any reference to alterations to, or use of, any part of the property does not mean that any necessary planning, building regulations or other consent has been obtained. A buyer or lessee must find out by inspection or in other ways that these matters have been properly dealt with and that all information is correct. 4. VAT: The VAT position relating to the property may change without notice. 5. To find out how we process Personal Data, please refer to our Group Privacy Statement and other notices at <https://www.knightfrank.com/legals/privacy-statement>.  
 Particulars dated [June 2022]. Photographs dated [February 2018 and April 2022].  
 Knight Frank is the trading name of Knight Frank LLP. Knight Frank LLP is a limited liability partnership registered in England and Wales with registered number OC305934. Our registered office is at 55 Baker Street, London W1U 8AN where you may look at a list of members' names. If we use the term 'partner' when referring to one of our representatives, that person will either be a member, employee, worker or consultant of Knight Frank LLP and not a partner in a partnership. If you do not want us to contact you further about our services then please contact us by either calling 020 3544 0692, email to [marketing.help@knightfrank.com](mailto:marketing.help@knightfrank.com) or post to our UK Residential Marketing Manager at our registered office (above) providing your name and address.



