



Elm Park Gardens, Chelsea SW10



Elm Park Gardens, Chelsea SW10

Nestled within Elm Park Gardens, this exquisite two-bedroom flat occupies the lower ground floor, showcasing a splendidly refurbished interior. An expansive reception room sets the stage for both entertaining guests and unwinding in comfort. The flat boasts spacious rooms and generously sized windows that bathe the space in natural light. Every corner of this residence has been meticulously adorned with tasteful interior design, epitomizing elegance and style. Both bedrooms offer ample storage space, accompanied by an en suite bathroom for added convenience. A Further benefit is the private patio which can be accessed from the reception room and second bedroom, leading on to a study and a home office.



Guide price: £925(long let)/£1,400 (short let) per week

Furniture: Furnished

Tenancy available from: 11th April 2024

Deposit: £4,625

Local authority: Royal Borough of Kensington and Chelsea

Council tax band: E





Elm Park Gardens, London, SW10

Approximate Gross Internal Area = 907 sq ft / 84.3 sq m
Study = 46 sq ft / 4.3 sq m
Total = 953 sq ft / 88.6 sq m



Approximate Gross Internal Floor Area 84.3 sq m / 907 sq ft

This plan is for guidance only and must not be relied upon as a statement of fact. Attention is drawn to the important notice on the last page of the text of the Particulars.

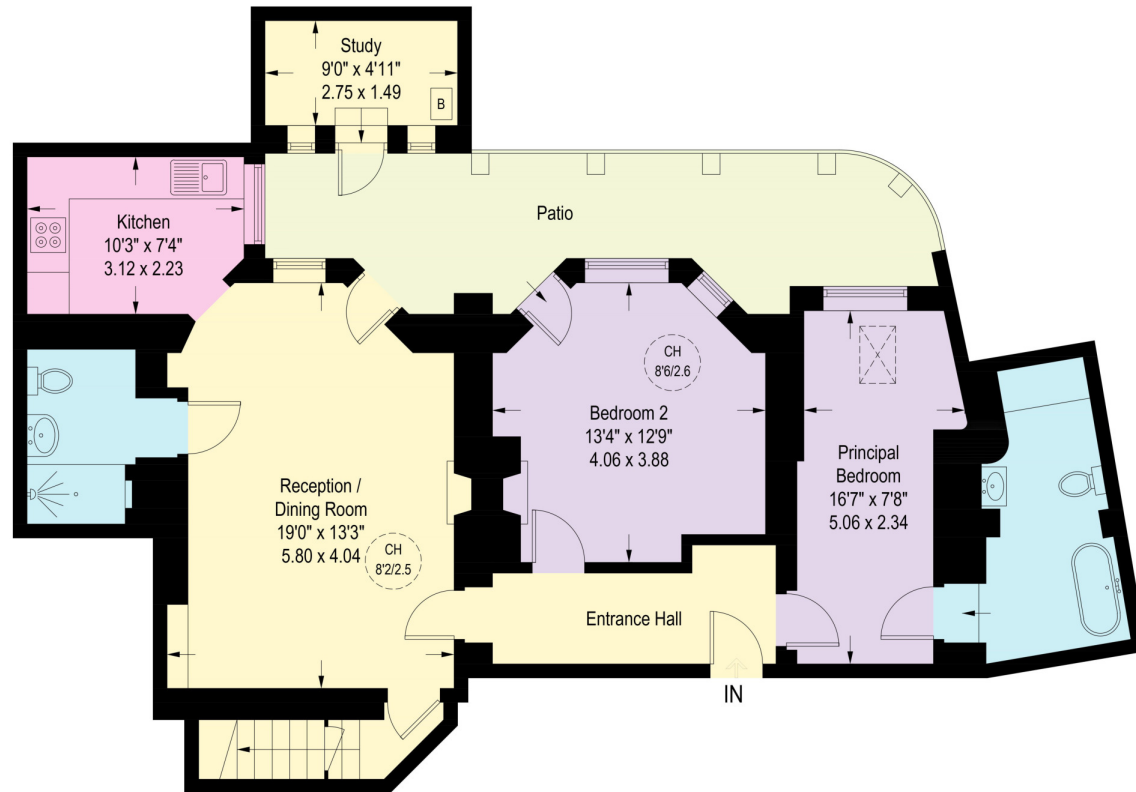

Lower Ground Floor

Illustration for identification purposes only,
measurements are approximate, not to scale. (ID1067459)

Knight Frank
Knight Frank Chelsea
352A King's Road
London SW3 5UU

We would be delighted to tel
Lucy Instone
+44 207 871 4116
Lucy.Instone@knightfrank.com

[knightfrank.co.uk](https://www.knightfrank.co.uk)



All potential tenants should be advised that, as well as rent a holding deposit will be payable which is equal to one week's rent (if an AST) and two weeks' rent (if not an AST), a tenancy deposit will also be payable which is equal to 6 weeks' rent (if not an AST and/or the annual rent is over £50,000), or 5 weeks' rent (if an AST and/or the annual rent is below £50,000). If the landlord agrees to you having a pet you may be required to pay a higher deposit (if not an AST) or higher weekly rent (if an AST). An administration fee of £288 and referencing fees of £60 per person will also apply when renting a property (if not an AST). (All fees shown are inclusive of VAT.) For other fees that might apply, please ask us or visit www.knightfrank.co.uk/tenantfees. Please note that the material information above is provided to Knight Frank by third parties and is provided here as a guide only. Some of the information provided (such as the rent, deposit or length of tenancy) is subject to change, depending on offers received by the landlord. While Knight Frank has taken steps to verify this information, we advise you to confirm the details of any such material information prior to any offer for the tenancy being submitted. If we are informed of changes to this information by the landlord, we will use all reasonable endeavours to update this as soon as practical. Fixtures and fittings: Carpets, curtains, light fittings and other items fixed to the property (and not fixed to the property) belonging to the landlord are included in any tenancy as evidenced in the inventory, unless specifically noted otherwise. All those items regarded as tenant's fixtures and fittings, are specifically excluded from any tenancy and will not be evidenced in the inventory.

Important Notice: 1. Particulars: These particulars are not an offer or contract, nor part of one. You should not rely on statements by Knight Frank LLP in the particulars or by word of mouth or in writing ("information") as being factually accurate about the property, its condition or its value. Neither Knight Frank LLP nor any joint agent has any authority to make any representations about the property, and accordingly any information given is entirely without responsibility on the part of the agents, seller(s) or lessor(s). 2. Photos, Videos etc: The photographs, property videos and virtual viewings etc. show only certain parts of the property as they appeared at the time they were taken. Areas, measurements and distances given are approximate only. 3. Regulations etc: Any reference to alterations to, or use of, any part of the property does not mean that any necessary planning, building regulations or other consent has been obtained. A buyer or lessee must find out by inspection or in other ways that these matters have been properly dealt with and that all information is correct. 4. VAT: The VAT position relating to the property may change without notice. 5. To find out how we process Personal Data, please refer to our Group Privacy Statement and other notices at <https://www.knightfrank.com/legals/privacy-statement>. Particulars dated April 2024. Photographs and videos dated April 2024.

All information is correct at the time of going to print. Knight Frank is the trading name of Knight Frank LLP. Knight Frank LLP is a limited liability partnership registered in England and Wales with registered number OC305934. Our registered office is at 55 Baker Street, London W1U 8AN. We use the term 'partner' to refer to a member of Knight Frank LLP, or an employee or consultant. A list of members names of Knight Frank LLP may be inspected at our registered office. If you do not want us to contact you further about our services then please contact us by either calling 020 3544 0692, email to marketing.help@knightfrank.com or post to our UK Residential Marketing Manager at our registered office (above) providing your name and address.