Kingway Barn

Approximate Gross Internal Area = 320.1 sq m / 3446 sq ft
Outbuildings = 164.9 sq m / 1774 sq ft
Total = 485 sq m / 5220 sq ft

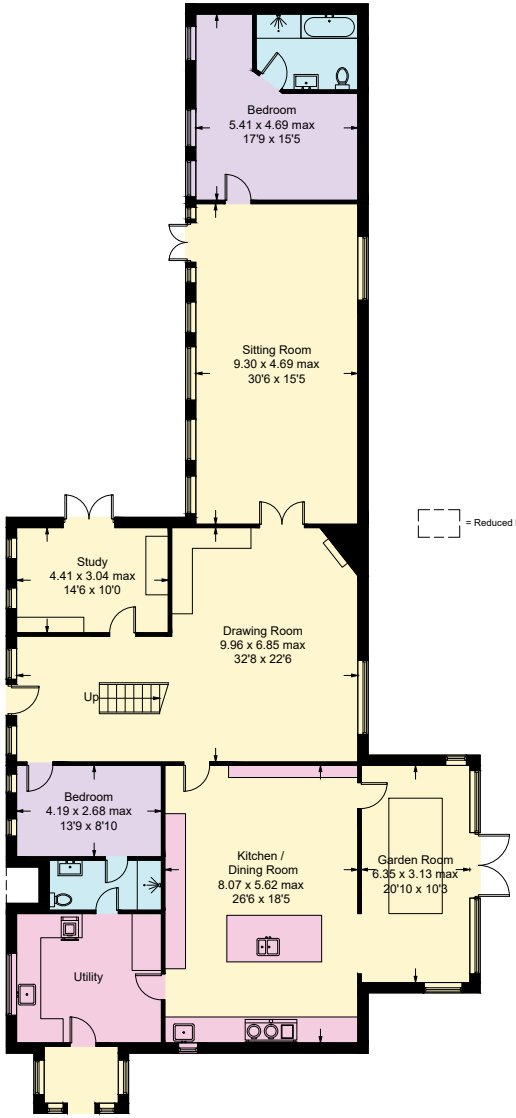

Ground Floor

= Reduced headroom below 1.5m / 5'0

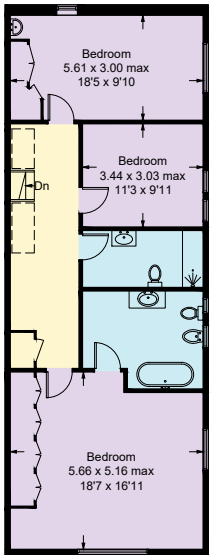

First Floor

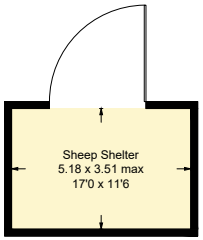

(Not Shown In Actual Location / Orientation)

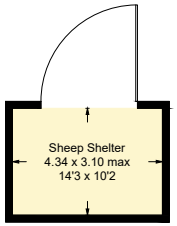

(Not Shown In Actual Location / Orientation)

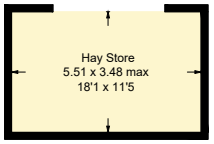

(Not Shown In Actual Location / Orientation)

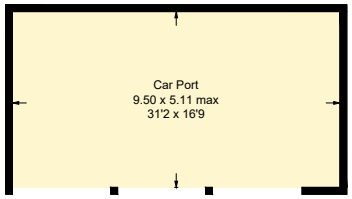

(Not Shown In Actual Location / Orientation)

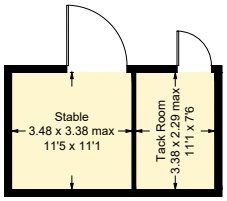

(Not Shown In Actual Location / Orientation)

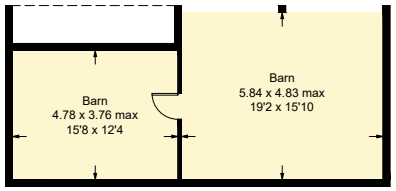

(Not Shown In Actual Location / Orientation)

Illustration for identification purposes only,
measurements are approximate, not to scale. (ID1158928)