

# The Dower House

Daglingworth, Gloucestershire











# The Dower House

## Daglingworth, Gloucestershire

Cirencester 3 miles, Cheltenham 10 miles, Kemble Train station 11 miles, Tetbury 12 miles  
(All mileages are approximate)

A quintessential Grade II listed house on the edge of the picturesque Cotswold village of Daglingworth in the heart of Gloucestershire.

### Accommodation

#### Main House

Reception hall | Drawing room | Dining room | Sitting room | Kitchen | Utility room | Larder  
Secondary kitchen/breakfast room | Garden room | Indoor swimming pool  
Home office - large self contained with P.A /reception area W.C. & kitchenette | Cellar

6/7 bedrooms | 4 bath/shower rooms in the main house

#### Attached self-contained cottage

2 reception rooms | 2 bedrooms | Bathroom

#### Outside

Garaging | Garden store | Hard tennis court | Stabling | Field shelter | Paddocks

**Main House: 5,595 sq ft / 519 sq m**

**Cottage: 1,348 sq ft / 125 sq m**

**Total: 7,947 sq ft / 738 sq m**

**In all about 8 acres**

**For sale: Freehold**

#### Cirencester

One Market Place  
Cirencester, GL7 2PE

Tel: +44 1285 882 001  
rupert.sturgis@knightfrank.com



[knightfrank.co.uk](http://knightfrank.co.uk)

#### Country Department

55 Baker Street  
London, W1U 8AN

Tel: +44 20 7861 1707  
peter.edwards@knightfrank.com





## Location

The pretty Cotswold village of Daglingworth sits a short drive from the county town of Cirencester and within striking distance of Cheltenham. Communication links are excellent with a fast road network via the A417 that provides access to the M5 (J11A) and M4 (J15). The nearest mainline station is at Kemble being 9 miles away (London Paddington 80 minutes) or more regular fast trains go from Swindon 18 miles (London Paddington 60 minutes).

There are excellent schools across the region, notably Rendcomb College, Cheltenham Ladies, Cheltenham

College, Wycliffe College, Beaudesert Park, Prior Park and Hatherop Castle are all within easy reach

Local activities include theatres in Cheltenham, Bath and Oxford, golf at Cirencester Golf Club, Lillybrook Golf Club at Charlton Kings and Naunton Down. Polo at Cirencester Park, Edgeworth and Beaufort. Racing at Cheltenham, Newbury and Stratford-upon-Avon. The area has exceptional walking and riding on the network of footpaths and bridleways across the surrounding Cotswold AONB.







## The Dower House

The Dower House is a charming period Cotswold stone house sitting at the head of a drive that comes off the village lane over a bridge and bringing you to the front of the house. The gardens and grounds surround the house on all sides with mature trees, Cotswold stone walls and well laid out gardens in distinct areas and all of different character.

The house has evolved and grown over time with the most recent additions being an indoor swimming pool, tennis court and a link to the adjacent building with first floor accommodation, the home office and cottage.

The cottage is approached from a separate driveway and has its own good sized garden. The home office and cottage could be incorporated into the main house if necessary and subject to the necessary consents.



















- Reception
- Bedroom
- Bathroom
- Kitchen/Utility
- Storage
- Terrace
- Recreation

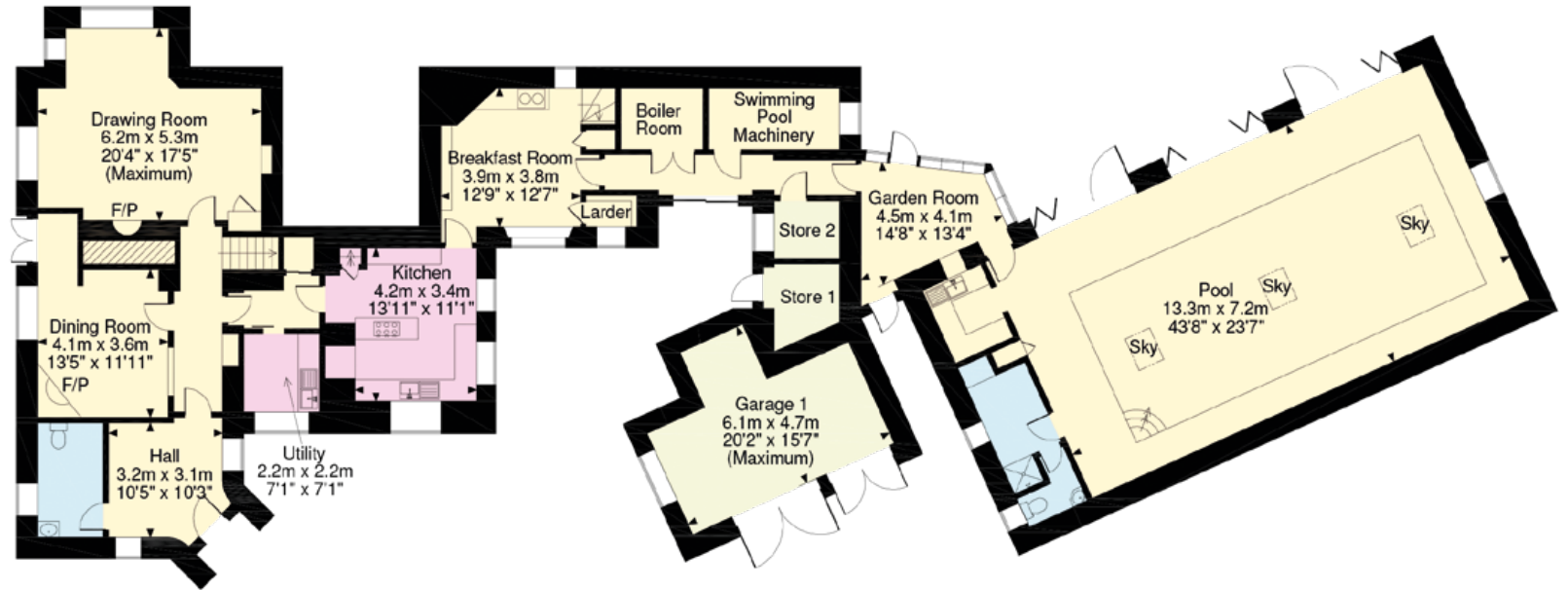

Ground Floor

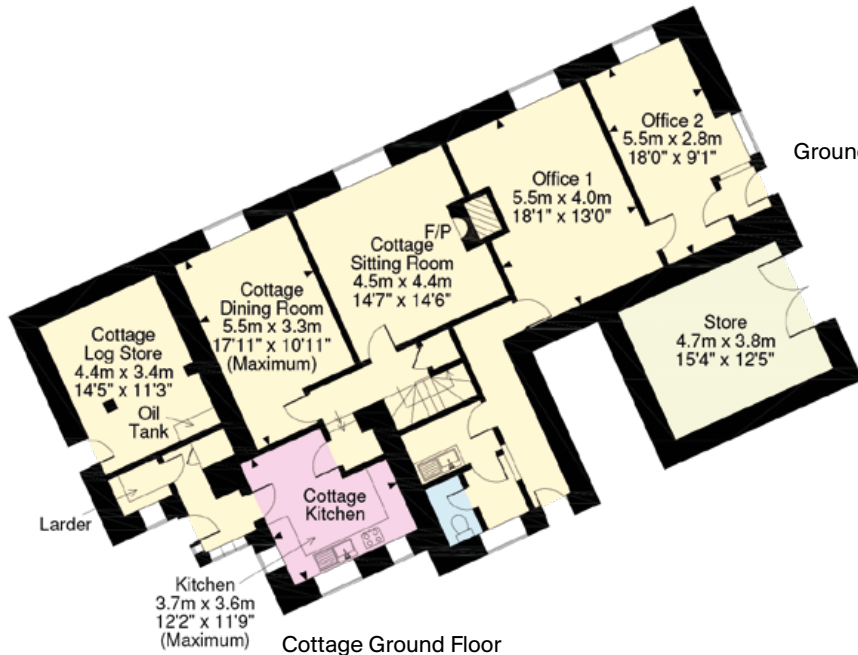

Cottage Ground Floor

Ground Floor

**Approximate Gross Internal Floor Area**

**Main House: 5,595 sq ft/520 sq m**

**Garages: 428 sq ft/40 sq m**

**Cottage: 1,186 sq ft/110 sq m**

**Offices: 576 sq ft/54 sq m**

**Total: 7,947 sq ft/739 sq m**

**Quoted Area Excludes 'External Store 1'**

This plan is for guidance only and must not be relied upon as a statement of fact.  
Attention is drawn to the Important Notice on the last page of the text of the Particulars.



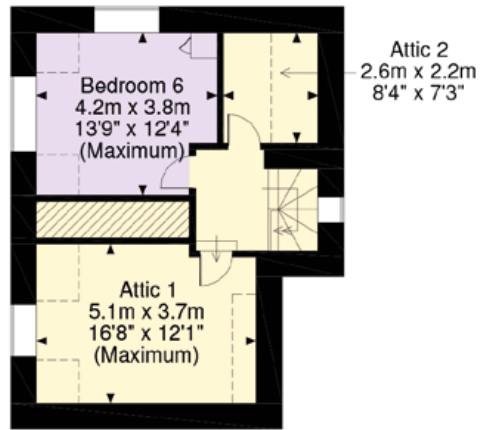

Second Floor

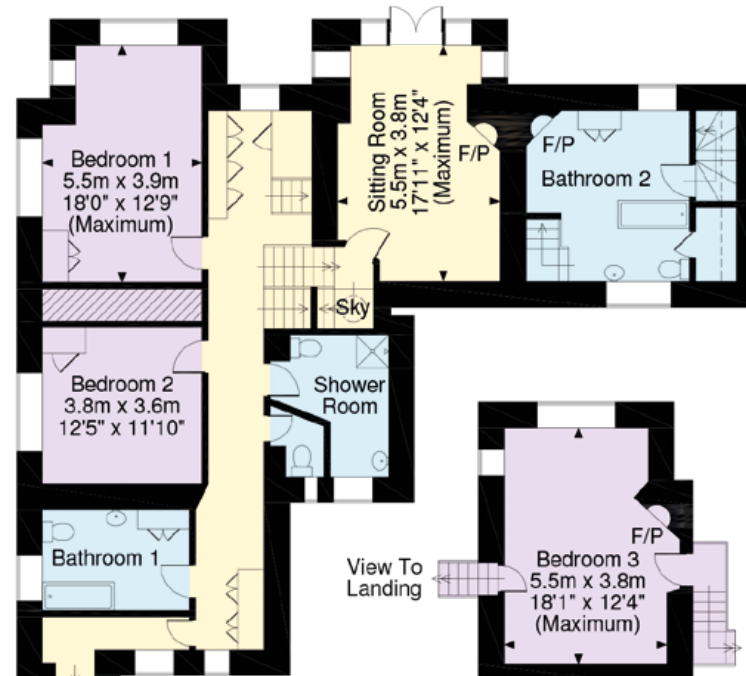

First Floor

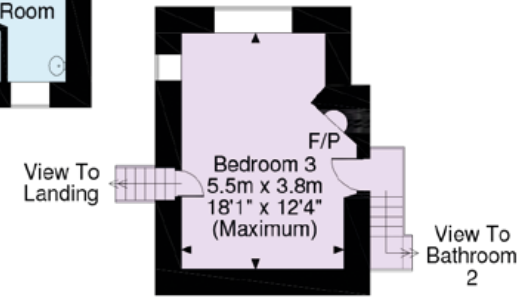

First Floor  
Above Sitting Room

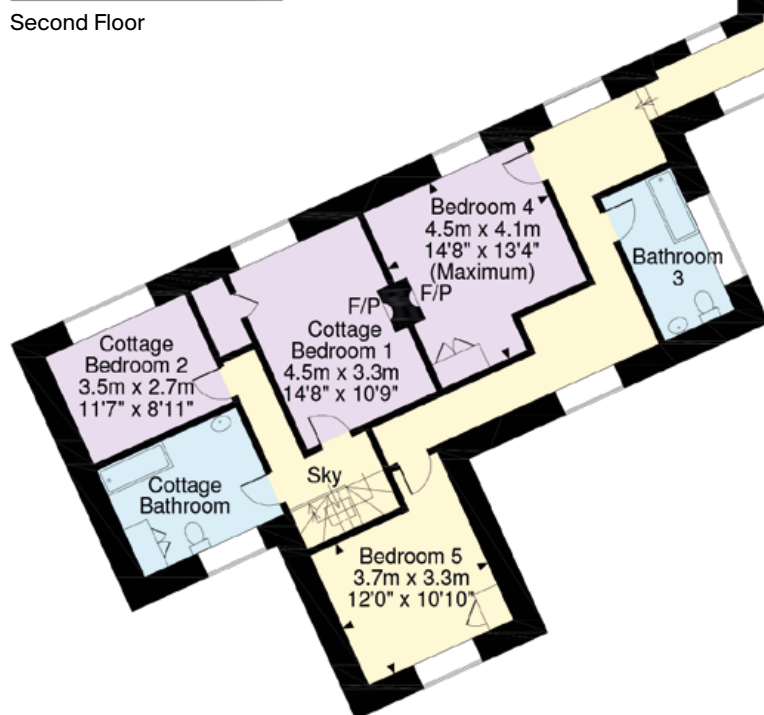

Cottage First Floor

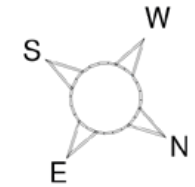









The Cottage



Home Office



## Garden and Grounds

Within the grounds at the rear is a vegetable garden with a small stable block with hard standing and set down is a discreetly positioned tennis court. The land is to the rear and side of the house being three large paddocks, one with a field shelter. The land is grazed by sheep and a hay crop is taken intermittently.

## The Cottage

The cottage is currently Let on an Assured Shorthold Tenancy and vacant possession will be available on completion.



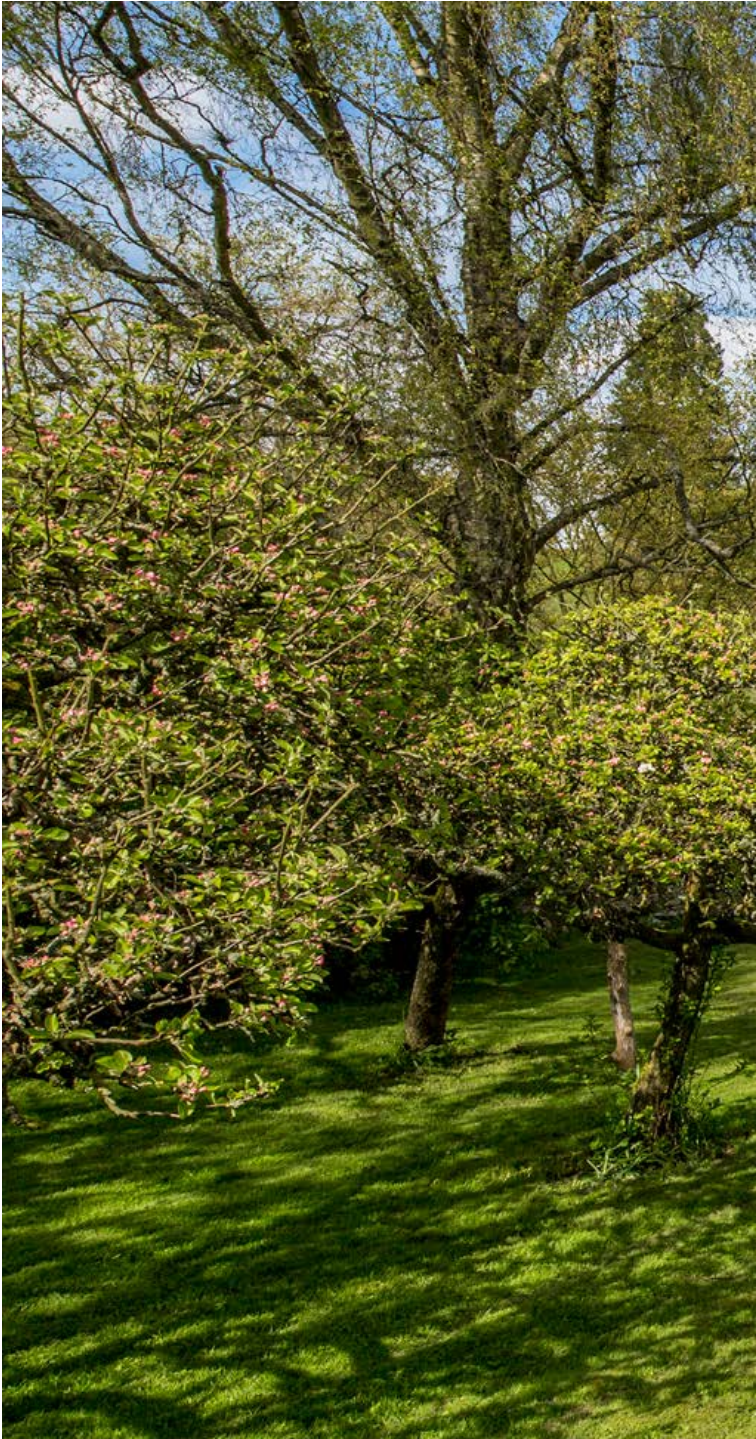















# The Dower House, Daglingworth

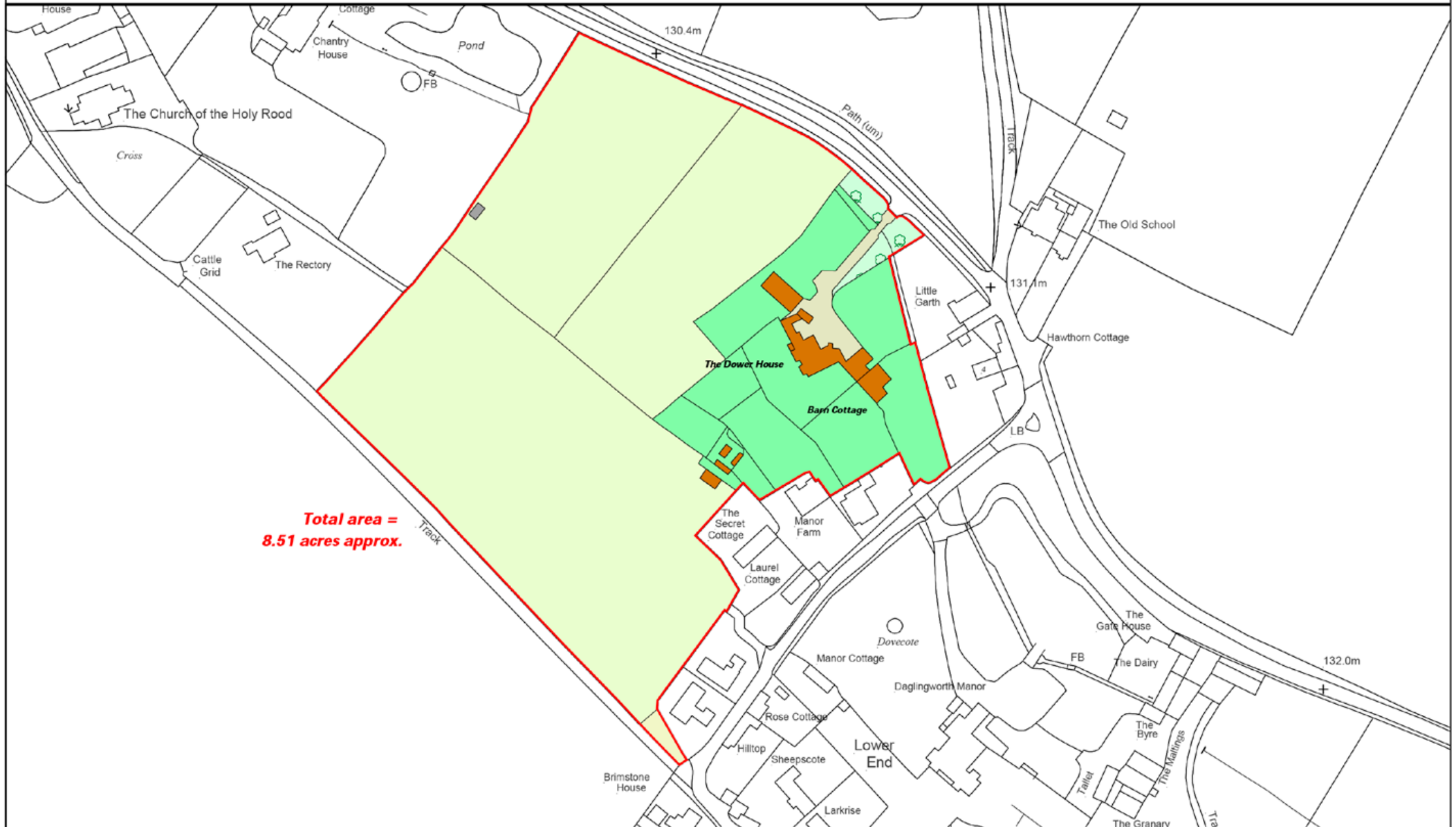

Mapping Department  
Knight Frank LLP  
Ramsbury House, 22 High Street  
Hungerford, Berkshire, RG17 0NF  
(t) 01488 688508  
(e) mapping@knightfrank.com



| Land Use: |              |  |                                     |
|-----------|--------------|--|-------------------------------------|
|           | Pasture      |  | Orchard                             |
|           | Arable       |  | Heathland                           |
|           | Game Cover   |  | Rocks / Boulders                    |
|           | Woodland     |  | Building (Residential)              |
|           | Scrub        |  | Building / Structure (Agricultural) |
|           | Verge / Misc |  | Gardens                             |
|           | Water        |  | Road / Track                        |

NB: If field & building type are unknown - assumed pasture & residential



Date: 15:03:18  
Drawn By: CW  
Scale: 1:2000 @ A4  
Plan Ref:

Title: **The Dower House,  
Daglingworth**

This Plan is published for guidance only, and although it is believed to be correct its accuracy is not guaranteed, nor is it intended to form part of any contract. ©Crown copyright and database rights 2018 Licence No. 100021721





## Local Authority

Cotswold District Council. Tel. 01285 623000

## Services

Mains and back up private water supply, oil-fired central heating for house, pool and cottage.

Mains electric and private drainage.

Superfast broadband on the road close to the house but is not currently connected.

## Directions (GL7 7AQ)

From the M4, exit at J14 and travel north on the A417 and take the second Cirencester exit. At the first roundabout take the first exit to Cirencester and at the second roundabout take the exit signed to Stratton. Proceed up the Old Gloucester Road and after about 1 mile and as you reach the edge of the village go past the left hand turn (Lower End lane) and the drive to The Dower House is found about 100 yards further on on the left hand side.

## Viewings

Strictly by appointment with the sole selling agents, Knight Frank LLP.



**Your partners in property for 125 years.**

Fixtures and fittings: A list of the fitted carpets, curtains, light fittings and other items fixed to the property which are included in the sale (or may be available by separate negotiation) will be provided by the Seller's Solicitors.

Important Notice: 1. Particulars: These particulars are not an offer or contract, nor part of one. You should not rely on statements by Knight Frank LLP in the particulars or by word of mouth or in writing ("information") as being factually accurate about the property, its condition or its value. Neither Knight Frank LLP nor any joint agent has any authority to make any representations about the property, and accordingly any information given is entirely without responsibility on the part of the agents, seller(s) or lessor(s). 2. Photos, Videos etc: The photographs, property videos and virtual viewings etc. show only certain parts of the property as they appeared at the time they were taken. Areas, measurements and distances given are approximate only. 3. Regulations etc: Any reference to alterations to, or use of, any part of the property does not mean that any necessary planning, building regulations or other consent has been obtained. A buyer or lessee must find out by inspection or in other ways that these matters have been properly dealt with and that all information is correct. 4. VAT: The VAT position relating to the property may change without notice. 5. To find out how we process Personal Data, please refer to our Group Privacy Statement and other notices at <https://www.knightfrank.com/legal/privacy-statement>. Particulars dated September 2021. Photographs and videos dated August 2021. Knight Frank is the trading name of Knight Frank LLP. Knight Frank LLP is a limited liability partnership registered in England and Wales with registered number OC305934. Our registered office is at 55 Baker Street, London W1U 8AN where you may look at a list of members' names. If we use the term 'partner' when referring to one of our representatives, that person will either be a member, employee, worker or consultant of Knight Frank LLP and not a partner in a partnership. If you do not want us to contact you further about our services then please contact us by either calling 020 3544 0692, email to [marketing.help@knightfrank.com](mailto:marketing.help@knightfrank.com) or post to our UK Residential Marketing Manager at our registered office (above) providing your name and address.



