



**Yorkshire (Head Office)**  
 The Hive 8 Skelton Business Park, Cross Hills  
 BD20 7BY Tel: 01535 651 818

**Manchester Office**  
 605, Bloc 17 Marble Street Manchester M2 3AW  
 Tel: 0161 676 0083

**Newcastle Office**  
 Northern Design Centre, Abbots Hill, Baltic Business  
 Quarter, Gateshead, NE8 3DF. Tel: 0191 499 8510

**Liverpool Office**  
 The Plaza, 100 Old Hall Street, Liverpool  
 L3 9QJ Tel: 0151 252 6768

www.ultimategroup.uk.com

© Copyright and design 2024 property of  
 ULTIMATE

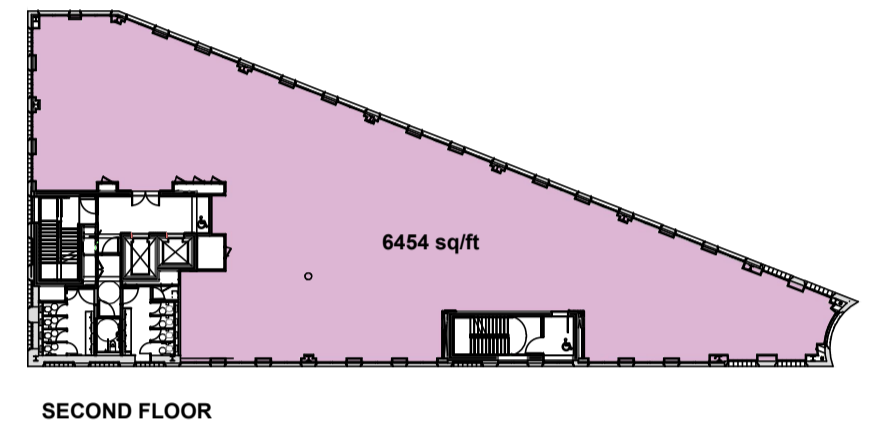

SECOND FLOOR

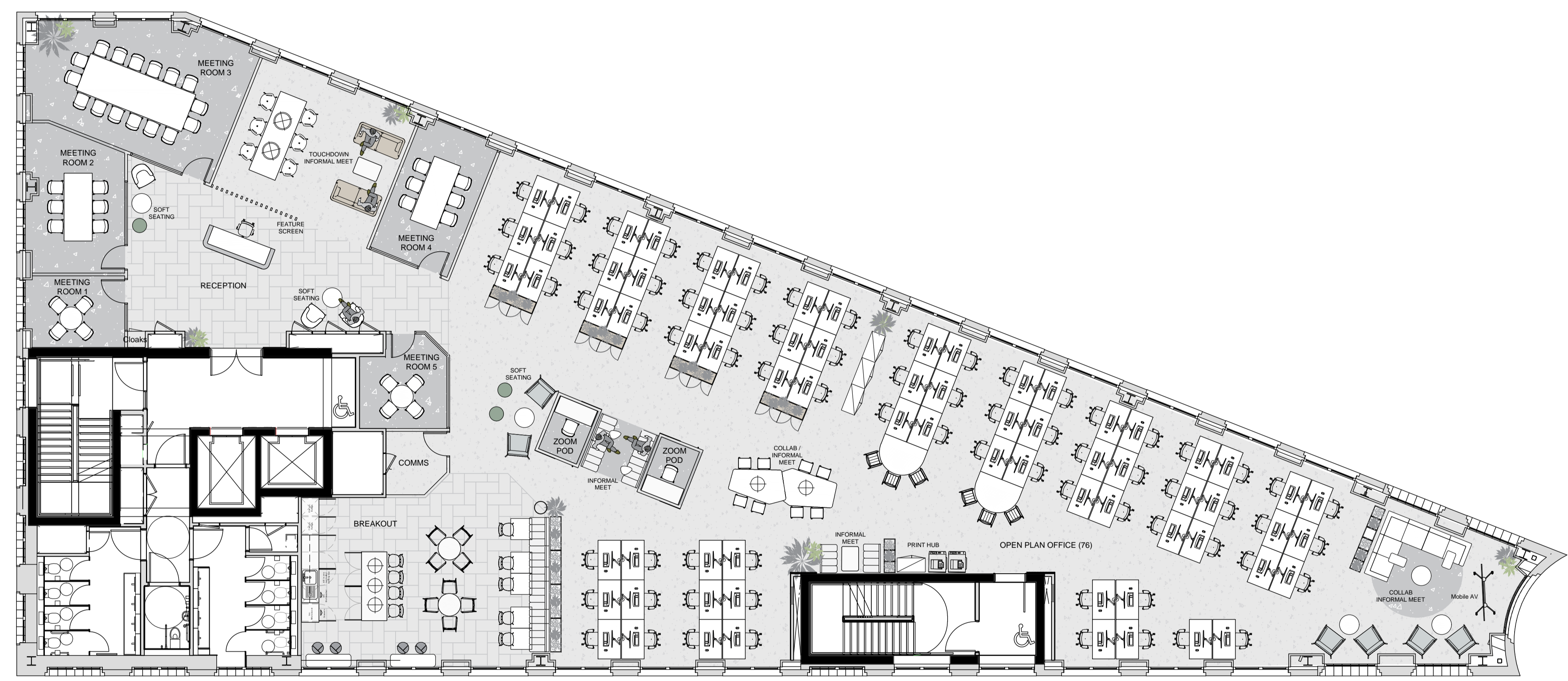

Revision	Date	Amendment Details	Drawn By
Client CEG			
Project GLOBE POINT - FEASIBILITY SPACE PLANNING			
Location GLOBE POINT, LEEDS			
Drawing PROPOSED SECOND FLOOR LAYOUT			
Drawing Date 28.08.24	Drawing No. 24097-002	Revision /	
A1 Scale 1:100	Drawn By TT		
Drawing Status	For Client Approval		
Date Approved	Approved By		

**PROPOSED SECOND FLOOR LAYOUT**

