



Chiswick Green Studios, Evershed Walk, London W4



Chiswick Green Studios, W4

An impressive penthouse apartment which benefits from a generous west-facing terrace. A lift takes you to the fourth (top) floor and the door opens onto a generous reception hall with a cloakroom to the right.

The hall opens onto an expansive 46 ft reception room which in turn is open to the kitchen. Two sets of double doors lead onto the westerly terrace. Upstairs is a generous principal suite to the right with floor to ceiling windows and a private bathroom. To the left is a further bedroom which is served by a family bathroom. Ahead is the further room suitable as a study. Secure allocated parking is located near the residents gym.



Guide price: £1,675,000

Tenure: Share of freehold plus leasehold, approximately 971 years remaining

Service charge: £4,800 per annum, reviewed every year, next review due 2024

Local authority: London Borough of Ealing

Council tax band: H





Chiswick Green Studios is located near Chiswick high street, where there is a bustling array of shops, bars and restaurants. Turnham Green and Chiswick Park underground stations are within close distance.







Approximate Gross Internal Floor Area 171.50 sq m / 1846 sq ft

This plan is for guidance only and must not be relied upon as a statement of fact. Attention is drawn to the important notice on the last page of the text of the Particulars.

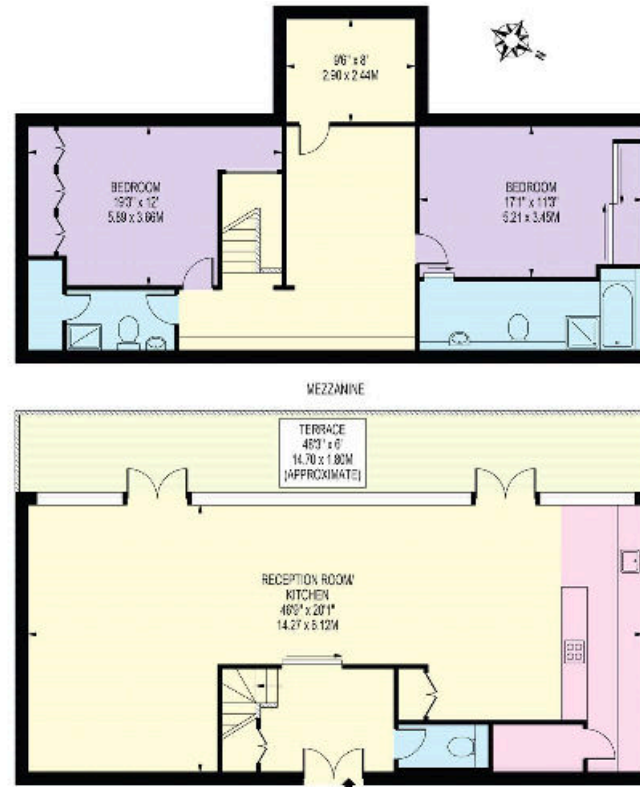

Knight Frank

Chiswick

64 Turnham Green Terrace
W4 1QN

I would be delighted to tell you more

Lewin Craig-Corbett

020 3927 6315

[knightfrank.co.uk](https://www.knightfrank.co.uk)

lewin.craig-corbett@knightfrank.com



Fixtures and fittings: A list of the fitted carpets, curtains, light fittings and other items fixed to the property which are included in the sale (or may be available by separate negotiation) will be provided by the Seller's Solicitors.

Important Notice: 1. Particulars: These particulars are not an offer or contract, nor part of one. You should not rely on statements by Knight Frank LLP in the particulars or by word of mouth or in writing ("information") as being factually accurate about the property, its condition or its value. Neither Knight Frank LLP nor any joint agent has any authority to make any representations about the property, and accordingly any information given is entirely without responsibility on the part of the agents, seller(s) or lessor(s). 2. Photos, Videos etc: The photographs, property videos and virtual viewings etc. show only certain parts of the property as they appeared at the time they were taken. Areas, measurements and distances given are approximate only. 3. Regulations etc: Any reference to alterations to, or use of, any part of the property does not mean that any necessary planning, building regulations or other consent has been obtained. A buyer or lessee must find out by inspection or in other ways that these matters have been properly dealt with and that all information is correct. 4. VAT: The VAT position relating to the property may change without notice. 5. To find out how we process Personal Data, please refer to our Group Privacy Statement and other notices at <https://www.knightfrank.com/legals/privacy-statement>.

Particulars dated November 2023. Photographs and videos dated November 2023.

Knight Frank is the trading name of Knight Frank LLP. Knight Frank LLP is a limited liability partnership registered in England and Wales with registered number OC305934. Our registered office is at 55 Baker Street, London W1U 8AN where you may look at a list of members' names. If we use the term 'partner' when referring to one of our representatives, that person will either be a member, employee, worker or consultant of Knight Frank LLP and not a partner in a partnership. If you do not want us to contact you further about our services then please contact us by either calling 020 3544 0692, email to marketing.help@knightfrank.com or post to our UK Residential Marketing Manager at our registered office (above) providing your name and address.