



Park Mansions, Chiswick W6

---



# Park Mansions, Chiswick

## W6

Situated on the top floor of this gated development this flat is flooded with natural light throughout. Every room has incredible views over Stamford Brook Common and Chiswick skyline. Being on the top floor the property is very secure, ideal for a first-time buyer and those buyers who want the peace and tranquillity that the top floor flat brings. The reception area is great space with room for large sofa and six-person dining table, and leads onto a galley kitchen, complete with fridge freezer, gas hob and washing machine. The principal bedroom allows for a king size bed and ample storage for one or two persons.



**Guide price:** £439,000

**Tenure:** Leasehold: approximately 969 years remaining

**Service charge:** £1,821.92 per annum

**Ground rent:** £150 per annum reviewed every 100 years

**Local authority:** London Borough of Hammersmith and Fulham

**Council tax band:** H



# Location Description

Park Mansions is conveniently located opposite Stamford Brook Common. Stamford Brook Station (District Line) is just moments away and Chiswick High Street cafes and amenities are all within a short walking distance. Heathrow Airport is just 20 mins drive and City can be reached within 30 mins via underground and local bus networks. All times and distances are approximate.

This plan is for guidance only and must not be relied upon as a statement of fact. Attention is drawn to the important notice on the last page of the text of the Particulars.

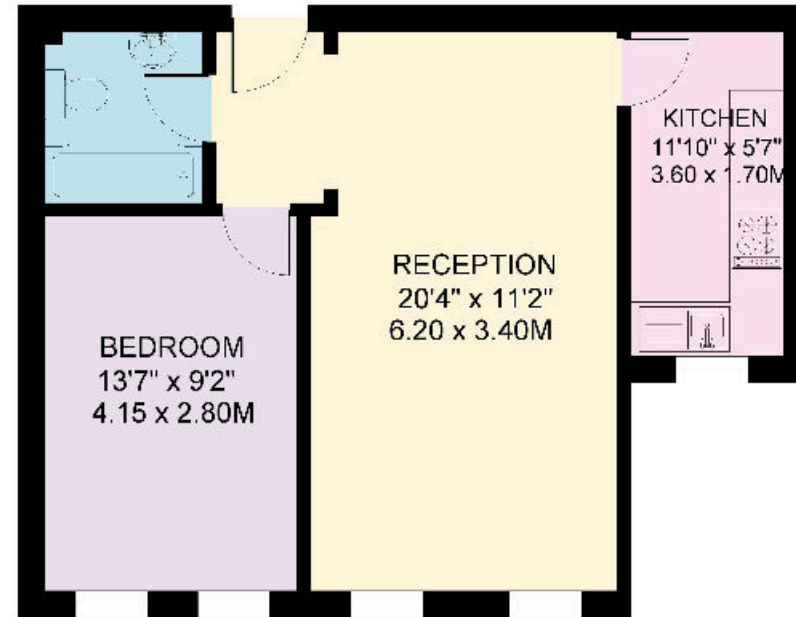
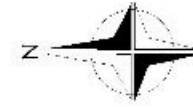

THIRD FLOOR

Approximate Gross Internal Floor Area  
46 sq m / 495 sq ft

Knight Frank  
Chiswick  
64 Turnham Green Terrace We would be delighted to tell you more  
London  
W4 1QN  
[knightfrank.co.uk](https://www.knightfrank.co.uk)



Fixtures and fittings: A list of the fitted carpets, curtains, light fittings and other items fixed to the property which are included in the sale (or may be available by separate negotiation) will be provided by the Seller's Solicitors.  
Important Notice: 1. Particulars: These particulars are not an offer or contract, nor part of one. You should not rely on statements by Knight Frank LLP in the particulars or by word of mouth or in writing ("Information") as being factually accurate about the property, its condition or its value. Neither Knight Frank LLP nor any joint agent has any authority to make any representations about the property, and accordingly any information given is entirely without responsibility on the part of the agents, seller(s) or lessor(s). 2. Photos, Videos etc: The photographs, property videos and virtual viewings etc. show only certain parts of the property as they appeared at the time they were taken. Areas, measurements and distances given are approximate only. 3. Regulations etc: Any reference to alterations to, or use of, any part of the property does not mean that any necessary planning, building regulations or other consent has been obtained. A buyer or lessee must find out by inspection or in other ways that these matters have been properly dealt with and that all information is correct. 4. VAT: The VAT position relating to the property may change without notice. 5. To find out how we process Personal Data, please refer to our Group Privacy Statement and other notices at <https://www.knightfrank.com/legals/privacy-statement>.  
Particulars dated December 2022. Photographs and videos dated November 2022.  
Knight Frank is the trading name of Knight Frank LLP. Knight Frank LLP is a limited liability partnership registered in England and Wales with registered number OC305934. Our registered office is at 55 Baker Street, London W1U 8AN where you may look at a list of members' names. If we use the term 'partner' when referring to one of our representatives, that person will either be a member, employee, worker or consultant of Knight Frank LLP and not a partner in a partnership. If you do not want us to contact you further about our services then please contact us by either calling 020 3544 0692, email to [marketing.help@knightfrank.com](mailto:marketing.help@knightfrank.com) or post to our UK Residential Marketing Manager at our registered office (above) providing your name and address.