



British Grove, Chiswick W4

---





## British Grove, Chiswick W4

Measuring close to 1000 sqft, the sense of space is exacerbated by the 5.8m vaulted ceilings in the reception room, creating a unique space. This home has been refurbished with parquet wooden flooring in the kitchen and bedroom, and a modern bathroom with a large monsoon shower. The kitchen dining space is open plan, but the voluminous nature of the vaulted ceilings is exceptional. With numerous windows along the West aspect of the house, natural light floods into the property, and the reception room's open fire adds character charm to this modern refurb. Both bedrooms are well-proportioned rooms, and a private paved garden makes this an ideal home.



**Guide price:** 1,200,000

**Tenure:** Freehold

**Local authority:** London Borough of Hammersmith and Fulham

**Council tax band:** E

Idyllic two bedroom semi detached former artist's studio on one of W4's most popular roads.





## Location

British Grove is conveniently located on a quiet residential street just off Chiswick High Street, and in close proximity to St Peter's Square and the river. Stamford Brook Underground Station (District Line) is approximately five minutes' walk, providing access to the City in approximately thirty minutes. Commutes can enjoy easy access to the A4 when heading out towards the M25 or Heathrow.

All times and distances are approximate.



**BRITISH GROVE**  
**CHISWICK W4**  
 APPROXIMATE INTERNAL FLOOR AREA  
**915 SQ.FT / 85 SQ.M.**  
 PLUS STORAGE AREAS 28 SQ.FT. / 2.6 SQ.M.  
**TOTAL AREA SHOWN ON PLAN**  
**943 SQ.FT / 87.6 SQ.M.**

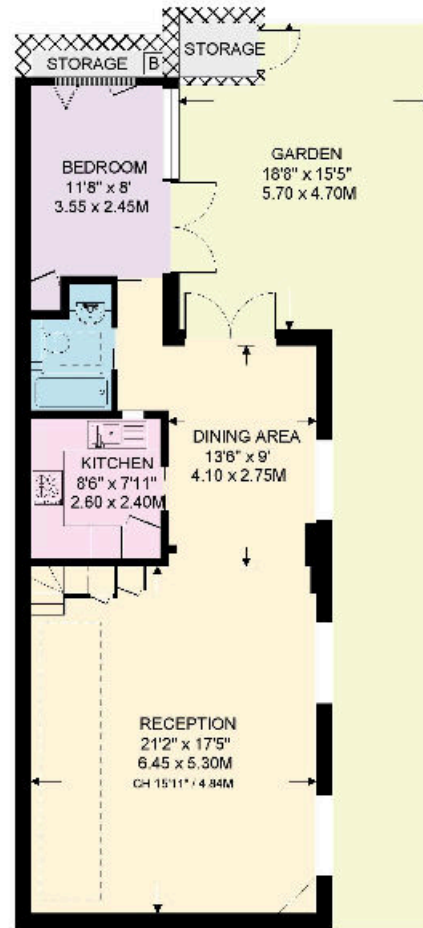

GROUND FLOOR 730 SQ.FT.

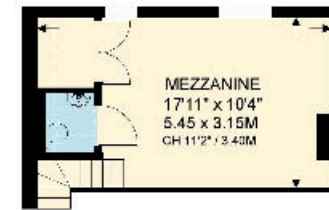

FIRST FLOOR 185 SQ.FT.

This plan is for guidance only and must not be relied upon as a statement of fact. Attention is drawn to the important notice on the last page of the text of the Particulars.

**Knight Frank**

**Chiswick**

64 Turnham Green Terrace

London

W4 1QN

[knightfrank.co.uk](http://knightfrank.co.uk)

We would be delighted to tell you more

**Paul Westwood**

020 3371 3132

[paul.westwood@knightfrank.com](mailto:paul.westwood@knightfrank.com)



Fixtures and fittings: A list of the fitted carpets, curtains, light fittings and other items fixed to the property which are included in the sale (or may be available by separate negotiation) will be provided by the Seller's Solicitors.

Important Notice: 1. Particulars: These particulars are not an offer or contract, nor part of one. You should not rely on statements by Knight Frank LLP in the particulars or by word of mouth or in writing ("information") as being factually accurate about the property, its condition or its value. Neither Knight Frank LLP nor any joint agent has any authority to make any representations about the property, and accordingly any information given is entirely without responsibility on the part of the agents, seller(s) or lessor(s). 2. Photos, Videos etc: The photographs, property videos and virtual viewings etc. show only certain parts of the property as they appeared at the time they were taken. Areas, measurements and distances given are approximate only. 3. Regulations etc: Any reference to alterations to, or use of, any part of the property does not mean that any necessary planning, building regulations or other consent has been obtained. A buyer or lessee must find out by inspection or in other ways that these matters have been properly dealt with and that all information is correct. 4. VAT: The VAT position relating to the property may change without notice. 5. To find out how we process Personal Data, please refer to our Group Privacy Statement and other notices at <https://www.knightfrank.com/legals/privacy-statement>. Particulars dated September 2023. Photographs and videos dated September 2023.

All information is correct at the time of going to print. Knight Frank is the trading name of Knight Frank LLP. Knight Frank LLP is a limited liability partnership registered in England and Wales with registered number OC305934. Our registered office is at 55 Baker Street, London W1U 8AN. We use the term 'partner' to refer to a member of Knight Frank LLP or an employee or consultant. A list of members names of Knight Frank LLP may be inspected at our registered office. If you do not want us to contact you further about our services then please contact us by either calling 020 3544 0692, email to [marketing.help@knightfrank.com](mailto:marketing.help@knightfrank.com) or post to our UK Residential Marketing Manager at our registered office (above) providing your name and address.