



Berrymede Road, London W4



Berrymede Road, London W4

This beautiful four-bedroom home offers a perfect blend of elegance and modern living, making it an ideal choice for families looking for their dream home.

Step inside, and you'll immediately be drawn to the heart of the home - the expansive kitchen extension. This beautifully designed space features an impressive kitchen island, perfect for casual family breakfasts or entertaining friends. The open-plan layout seamlessly connects the kitchen with a bright and airy living area. With sleek countertops and high-end appliances, this kitchen is a chef's paradise.



Guide price: £1,500,000

Tenure: Available freehold

Local authority: London Borough of Ealing

Council tax band: G





With bifold doors that open out to your private garden, you can enjoy the best of indoor and outdoor living - ideal for summer barbecues and lazy weekend afternoons.

The ground floor is adorned with stunning parquet-style flooring, adding a touch of sophistication and warmth, creating an inviting atmosphere for family gatherings and entertaining.

Moving upstairs, you'll find four generously sized double bedrooms, each designed with comfort and style in mind. Whether it's for family, guests, or a dedicated home office, there's plenty of space for everyone. The outdoor space is equally impressive, with a landscaped garden that's perfect for children to play, or for adults to unwind with a good book and a glass of wine.





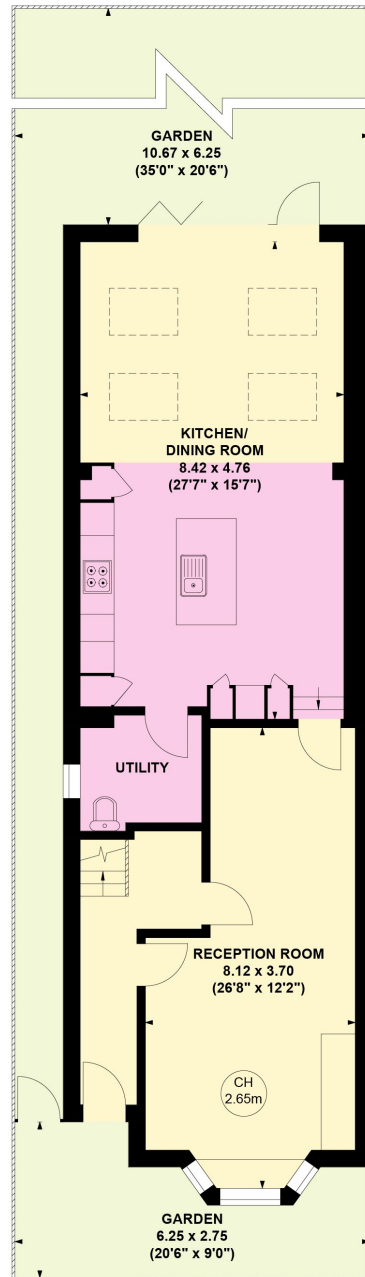

Ground Floor

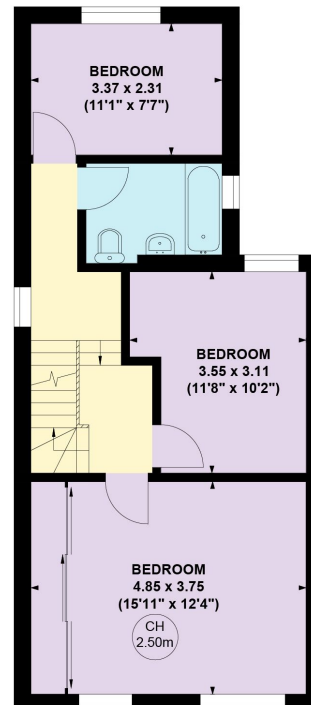

First Floor

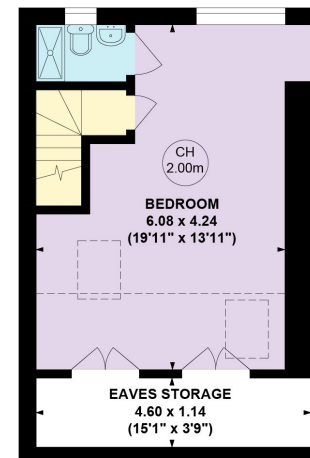

Second Floor

Berrymede Road, W4

Approximate Gross Internal Area : 163.18 Sq. metres
(Including Eaves Storage) 1756 Sq. feet
Eaves Storage Area : 5.91 Sq. metres
 63 Sq. feet

Key :
 CH - Ceiling Height

This plan is for guidance only and must not be relied upon as a statement of fact. Attention is drawn to the important notice on the last page of the text of the Particulars.



Chiswick

64 Turnham Green Terrace

Chiswick W4 1QN

020 3927 6315

Lewin Craig-Corbett

07816 248416

lewin.craig-corbett@knightfrank.com



Fixtures and fittings: A list of the fitted carpets, curtains, light fittings and other items fixed to the property which are included in the sale (or may be available by separate negotiation) will be provided by the Seller's Solicitors.

Important Notice: 1. Particulars: These particulars are not an offer or contract, nor part of one. You should not rely on statements by Knight Frank LLP in the particulars or by word of mouth or in writing ("information") as being factually accurate about the property, its condition or its value. Neither Knight Frank LLP nor any joint agent has any authority to make any representations about the property, and accordingly any information given is entirely without responsibility on the part of the agents, seller(s) or lessor(s). 2. Photos, Videos etc: The photographs, property videos and virtual viewings etc. show only certain parts of the property as they appeared at the time they were taken. Areas, measurements and distances given are approximate only. 3. Regulations etc: Any reference to alterations to, or use of, any part of the property does not mean that any necessary planning, building regulations or other consent has been obtained. A buyer or lessee must find out by inspection or in other ways that these matters have been properly dealt with and that all information is correct. 4. VAT: The VAT position relating to the property may change without notice. 5. To find out how we process Personal Data, please refer to our Group Privacy Statement and other notices at <https://www.knightfrank.com/legals/privacy-statement>.

Particulars dated October 2024. Photographs and videos dated October 2024.

All information is correct at the time of going to print. Knight Frank is the trading name of Knight Frank LLP. Knight Frank LLP is a limited liability partnership registered in England and Wales with registered number OC305934. Our registered office is at 55 Baker Street, London W1U 8AN. We use the term 'partner' to refer to a member of Knight Frank LLP, or an employee or consultant. A list of members names of Knight Frank LLP may be inspected at our registered office. If you do not want us to contact you further about our services then please contact us by either calling 020 3544 0692, email to marketing.help@knightfrank.com or post to our UK Residential Marketing Manager at our registered office (above) providing your name and address.