



Burlington Gardens, Chiswick W4









Description

This charming six bedroom house is situated on a quiet road a short walk from the Chiswick High Road. The house is close to Chiswick Park underground station (District Line) and comprises six bedrooms, four bathrooms, three reception rooms, open plan kitchen with dining area, pantry, utility room, gym and a large garden. Entering the house you are welcomed by a large hallway that leads to the main reception room with a working fire place and period features. There is also another reception room which leads onto the open plan kitchen/dining area, with a larder. The kitchen/dining area has sliding doors, leading out onto an extensive garden. On the lower ground floor there is a family room, utility room, a small gym and a bedroom with en suite and extra storage. On the first floor of the house there is the principal bedroom with en suite with lots of natural light from large bay windows. There is also a further double bedroom on the floor which can also be used as a study and offers plenty of storage. Another aspect of the first floor is a small annexe which contains a bedroom, bathroom and a small kitchen, perfect for guests. On the top floor of the house, there are two good sized bedrooms with a family bathroom.

Location

Leafy Burlington Gardens is in a central Chiswick location close to Turnham Green and to Chiswick High Road. Transport links are excellent with Chiswick Park Underground station (District Line) approximately 0.5 miles away by foot. For the motorist, there is easy access to central London via the A4, and to Heathrow Airport and the west of England via the M4.

EPC

D

Guide Price

£3,750,000

Local Authority

London Borough of Hounslow



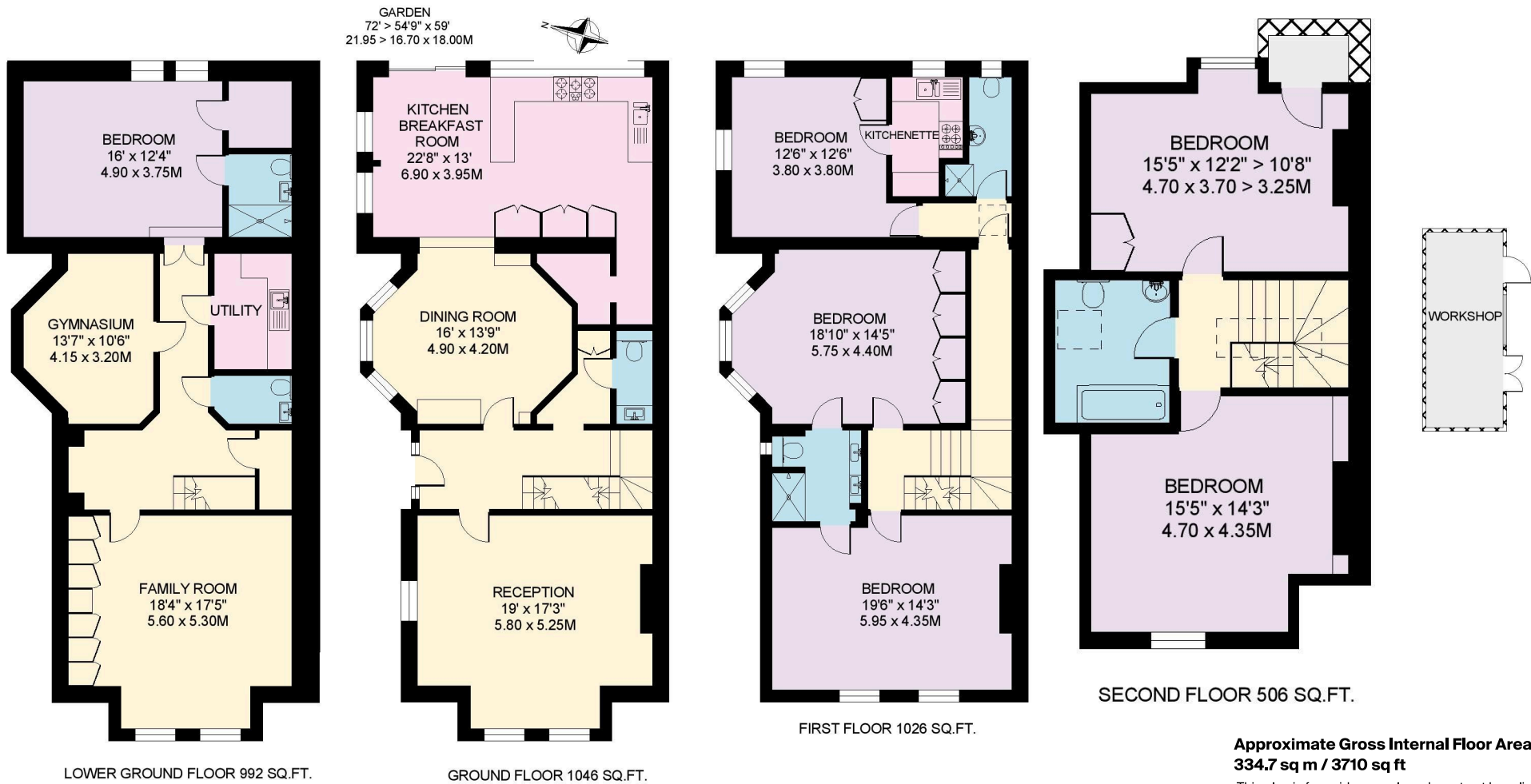

Approximate Gross Internal Floor Area
334.7 sq m / 3710 sq ft

This plan is for guidance only and must not be relied upon as a statement of fact. Attention is drawn to the important notice on the last page of the text of the Particulars.

Knight Frank

Chiswick

64 Turnham Green Terrace

London

W4 1QN

knightfrank.co.uk

We would be delighted to tell you more

Paul Westwood

020 3371 3132

paul.westwood@knightfrank.com



Fixtures and fittings: A list of the fitted carpets, curtains, light fittings and other items fixed to the property which are included in the sale (or may be available by separate negotiation) will be provided by the Seller's Solicitors.

Important Notice: 1. Particulars: These particulars are not an offer or contract, nor part of one. You should not rely on statements by Knight Frank LLP in the particulars or by word of mouth or in writing ("information") as being factually accurate about the property, its condition or its value. Neither Knight Frank LLP nor any joint agent has any authority to make any representations about the property, and accordingly any information given is entirely without responsibility on the part of the agents, seller(s) or lessor(s). 2. Photos, Videos etc: The photographs, property videos and virtual viewings etc. show only certain parts of the property as they appeared at the time they were taken. Areas, measurements and distances given are approximate only. 3. Regulations etc: Any reference to alterations to, or use of, any part of the property does not mean that any necessary planning, building regulations or other consent has been obtained. A buyer or lessee must find out by inspection or in other ways that these matters have been properly dealt with and that all information is correct. 4. VAT: The VAT position relating to the property may change without notice. 5. To find out how we process Personal Data, please refer to our Group Privacy Statement and other notices at <https://www.knightfrank.com/legals/privacy-statement>. Particulars dated March 2022. Photographs and videos dated March 2022.

Knight Frank is the trading name of Knight Frank LLP. Knight Frank LLP is a limited liability partnership registered in England and Wales with registered number OC305934. Our registered office is at 55 Baker Street, London W1U 8AN where you may look at a list of members' names. If we use the term 'partner' when referring to one of our representatives, that person will either be a member, employee, worker or consultant of Knight Frank LLP and not a partner in a partnership. If you do not want us to contact you further about our services then please contact us by either calling 020 3544 0692, email to marketing.help@knightfrank.com or post to our UK Residential Marketing Manager at our registered office (above) providing your name and address.