



Elmwood Road, North Dulwich **SE24**





Description

Newly refurbished and updated throughout, this wonderful purpose built apartment is situated in a fantastic location close to North Dulwich station, Dulwich Village and Herne Hill.

The property boasts two well proportioned, bright and airy bedrooms and a contemporary shower room. The open plan kitchen entertaining area has plenty of storage space as well as integrated appliances and access out on to the communal garden.

Location

Elmwood Road is ideally situated for local transport links. There are excellent connections to the City, Canary Wharf, West End and central London via London Bridge, Victoria, Blackfriars, City Thameslink and Kings Cross/St Pancras International either from North Dulwich (0.3 miles) or Herne Hill (0.6 miles). There are also numerous nearby bus routes.

Brockwell Park, with its famous Lido, Dulwich Park, Sunray Gardens and Ruskin Park are all nearby, as are the cafes, boutiques and amenities of Herne Hill and Dulwich Village. All times and distances are approximate.

A wealth of excellent state primary and secondary schools as well as private schools are nearby, including Judith Kerr Primary School, Dulwich Infants, Dulwich Hamlet, The Charter School, Judith Kerr Primary School, JAGS, Alleyns, Dulwich Prep London and Dulwich College.

EPC : C

Tenure: Leasehold approximately 106 years remaining

Service Charge/Ground Rent

Service charge is £150.71 p/m until March 2023 and is set annually. That includes ground rent which is currently £10 p/m.

Local Authority: London Borough of Southwark

Council Tax Band: C



Approximate Gross Internal Area = 66.0 sq m / 710 sq ft

This plan is for guidance only and must not be relied upon as a statement of fact. Attention is drawn to the important notice on the last page of the text of the Particulars.

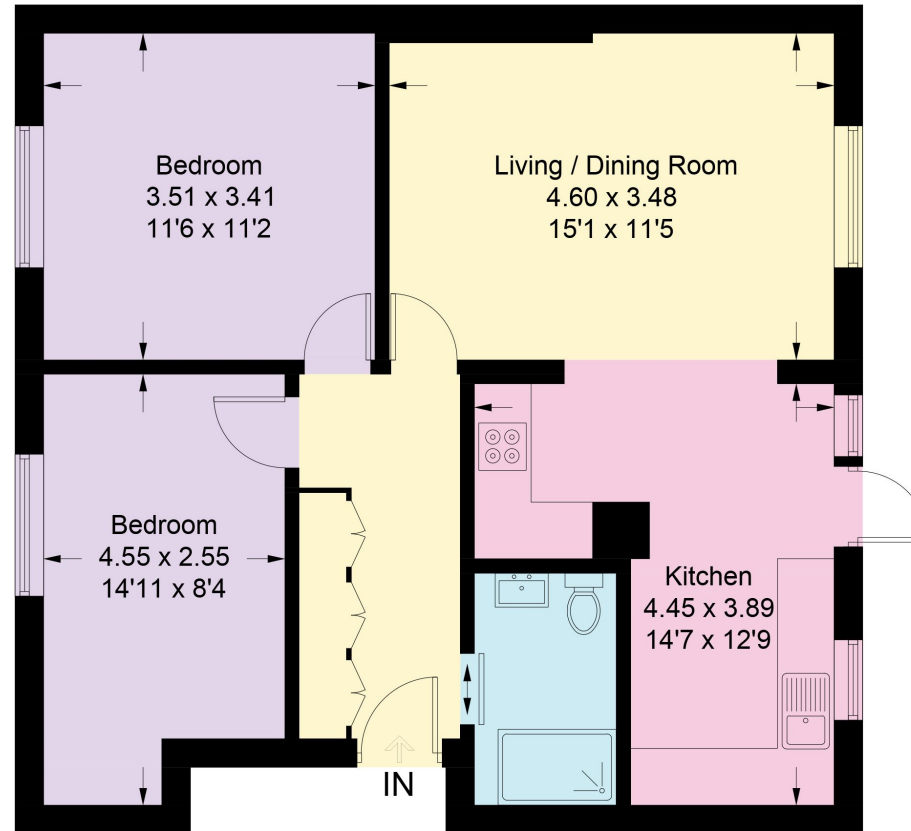

Ground Floor

Knight Frank

Dulwich

1c Calton Avenue

Dulwich

SE21 7DE

[knightfrank.co.uk](https://www.knightfrank.co.uk)

We would be delighted to tell you more

Mark Breffit

+44 20 3815 9415

mark.breffit@knightfrank.com

Chica Lambert

020 3815 9416

chica.lambert@knightfrank.com

Ollie Greig

020 3815 9418

ollie.greig@knightfrank.com



Fixtures and fittings: A list of the fitted carpets, curtains, light fittings and other items fixed to the property which are included in the sale (or may be available by separate negotiation) will be provided by the Seller's Solicitors.

Important Notice: 1. Particulars: These particulars are not an offer or contract, nor part of one. You should not rely on statements by Knight Frank LLP in the particulars or by word of mouth or in writing ("information") as being factually accurate about the property, its condition or its value. Neither Knight Frank LLP nor any joint agent has any authority to make any representations about the property, and accordingly any information given is entirely without responsibility on the part of the agents, seller(s) or lessor(s). 2. Photos, Videos etc: The photographs, property videos and virtual viewings etc. show only certain parts of the property as they appeared at the time they were taken. Areas, measurements and distances given are approximate only. 3. Regulations etc: Any reference to alterations to, or use of, any part of the property does not mean that any necessary planning, building regulations or other consent has been obtained. A buyer or lessee must find out by inspection or in other ways that these matters have been properly dealt with and that all information is correct. 4. VAT: The VAT position relating to the property may change without notice. 5. To find out how we process Personal Data, please refer to our Group Privacy Statement and other notices at <https://www.knightfrank.com/legals/privacy-statement>.

Particulars dated November 2022. Photographs and videos dated November 2022.

Knight Frank is the trading name of Knight Frank LLP. Knight Frank LLP is a limited liability partnership registered in England and Wales with registered number OC305934. Our registered office is at 55 Baker Street, London W1U 8AN where you may look at a list of members' names. If we use the term 'partner' when referring to one of our representatives, that person will either be a member, employee, worker or consultant of Knight Frank LLP and not a partner in a partnership. If you do not want us to contact you further about our services then please contact us by either calling 020 3544 0692, email to marketing.help@knightfrank.com or post to our UK Residential Marketing Manager at our registered office (above) providing your name and address.