



Henslowe Road, East Dulwich **SE22**





Description

Steps lead up to the welcoming entrance hall of this well balanced family home with potential to add value in the future, subject to the necessary consents.

Spread across the lower ground floor is an open plan kitchen entertaining area opening seamlessly on to the secluded rear garden. A patio space provides plenty of room for outdoor entertaining and mature tree's and shrubs make the garden feel very private. The lower ground floor also boasts a utility space and cloakroom for convenience.

The first floor comprises of a spacious family reception room with typical features of a property built in this era, high ceilings, a feature fireplace and a beautiful bay window. There is also a third bedroom and contemporary family bathroom located on this floor. Upstairs are two further well proportioned, bright and airy bedrooms and access to a spacious loft that can be converted, subject to the necessary consents.

Location

Henslowe Road is located in close proximity to various highly regarded schools including Harris Primary Academy East Dulwich, Goodrich Community Primary, Heber Primary School and Charter East Dulwich.

East Dulwich station (0.9 miles), North Dulwich station (1.3 miles) and Peckham Rye station (1.1 miles) offer frequent overground services to London Bridge in approximately 15 minutes and Denmark Hill station has overground services to London Victoria, London Blackfriars and services to Clapham Junction and Highbury & Islington via the London Overground network. There is also a bus service from Peckham Rye to Peckham Rye station or alternatively all the way in to the city.

There is a selection of shops, restaurants, bars and cafes nearby and a bus from Barry Road or Lordship Lane provides a scenic trip into the City or West End. Peckham Rye Park is close by as well as Dulwich Park. All times and distances are approximate.

Tenure: Freehold

EPC: TBC Council Tax Band: E

Local Authority: Southwark Council







Approximate Gross Internal Area = 125.5 sq m / 1351 sq ft
Loft = 36.4 sq m / 392 sq ft

This plan is for guidance only and must not be relied upon as a statement of fact. Attention is drawn to the important notice on the last page of the text of the Particulars.

Guide Price £1,250,000

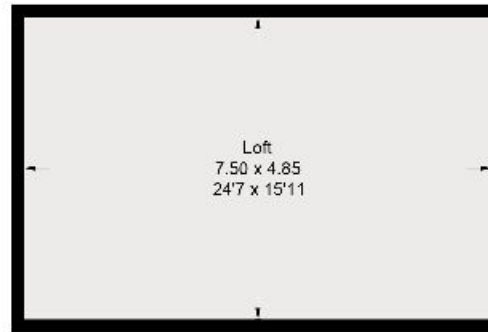

Loft

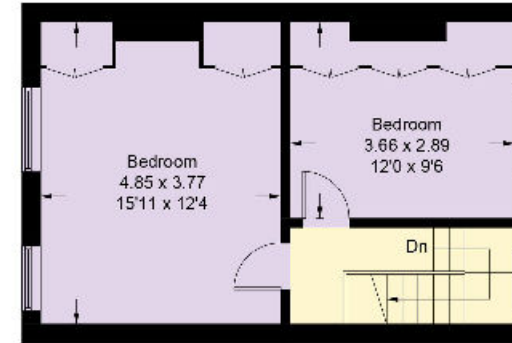

First Floor



Lower Ground Floor

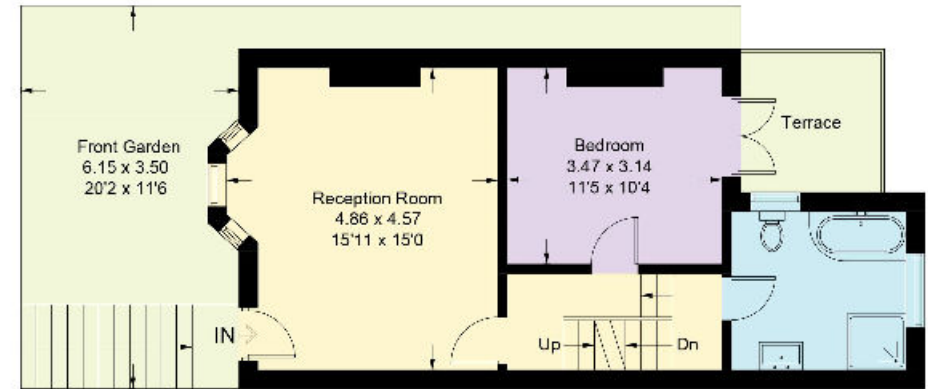

Ground Floor

Knight Frank
Dulwich
1c Calton Avenue
SE21 7DE

We would be delighted to tell you more

Georgia Jakstys
020 3815 9415

Ollie Greig
020 3815 9418

Chica Lambert
020 3815 9416

knightfrank.co.uk

georgia.jakstys@knightfrank.com

ollie.greig@knightfrank.com

chica.lambert@knightfrank.com



Fixtures and fittings: A list of the fitted carpets, curtains, light fittings and other items fixed to the property which are included in the sale (or may be available by separate negotiation) will be provided by the Seller's Solicitors.

Important Notice: 1. Particulars: These particulars are not an offer or contract, nor part of one. You should not rely on statements by Knight Frank LLP in the particulars or by word of mouth or in writing ("information") as being factually accurate about the property, its condition or its value. Neither Knight Frank LLP nor any joint agent has any authority to make any representations about the property, and accordingly any information given is entirely without responsibility on the part of the agents, seller(s) or lessor(s). 2. Photos, Videos etc: The photographs, property videos and virtual viewings etc. show only certain parts of the property as they appeared at the time they were taken. Areas, measurements and distances given are approximate only. 3. Regulations etc: Any reference to alterations to, or use of, any part of the property does not mean that any necessary planning, building regulations or other consent has been obtained. A buyer or lessee must find out by inspection or in other ways that these matters have been properly dealt with and that all information is correct. 4. VAT: The VAT position relating to the property may change without notice. 5. To find out how we process Personal Data, please refer to our Group Privacy Statement and other notices at <https://www.knightfrank.com/legals/privacy-statement>.

Particulars dated May 2024. Photographs and videos dated May 2024.

All information is correct at the time of going to print. Knight Frank is the trading name of Knight Frank LLP. Knight Frank LLP is a limited liability partnership registered in England and Wales with registered number OC305934. Our registered office is at 55 Baker Street, London W1U 8AN. We use the term 'partner' to refer to a member of Knight Frank LLP, or an employee or consultant. A list of members names of Knight Frank LLP may be inspected at our registered office. If you do not want us to contact you further about our services then please contact us by either calling 020 3544 0692, email to marketing.help@knightfrank.com or post to our UK Residential Marketing Manager at our registered office (above) providing your name and address.