



Longton Avenue, Sydenham **SE26**





Description

Well located close to Sydenham Wells Park, this fantastic two bedroom end-of-terrace home built in 2003, offers well balanced living and bedroom accommodation.

The open-plan ground floor, seamlessly integrates a raised kitchen with granite work tops opening through to a dining and living space, perfect for entertaining friends and family. Doors at the rear lead to a sizeable private sunny south facing garden with a patio area and steps leading up to a lawn.

Spread across the first floor are two generously proportioned bedrooms benefiting from a contemporary family bathroom. The principal bedroom also benefits from a convenient en suite shower and wardrobe space.

Location

Situated within the heart of Sydenham, Longton Avenue is a tree lined residential road close to the local amenities of both Sydenham and Crystal Palace.

Transport links are excellent, Sydenham station as well as Penge East station provide swift access in to Central London and beyond.

Local schools include Sydenham High School, Kelvin Grove Primary School, Kingsdale Foundation School and Forest Hill School.

The open green space of Sydenham Wells Park is close by benefitting from natural springs, tennis courts and an outdoor gym. Crystal Palace Park is also just a stone's throw away.

Tenure: Freehold

EPC: D

Council Tax Band: C

Local Authority: Lewisham Council



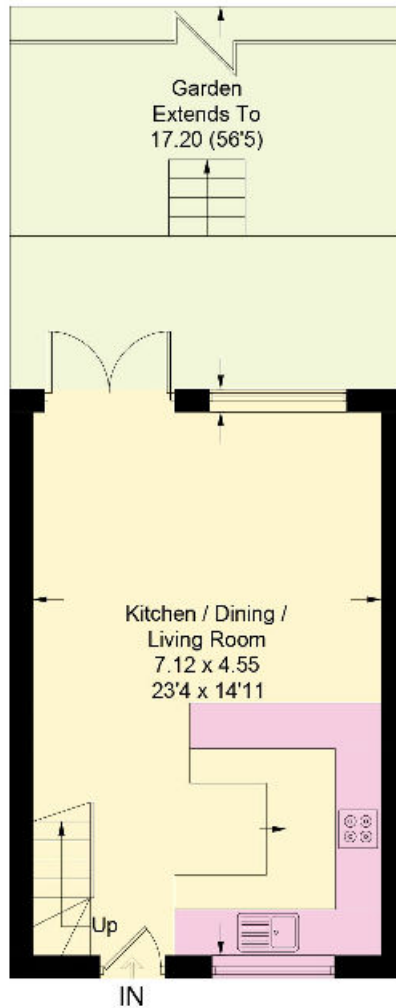

Ground Floor

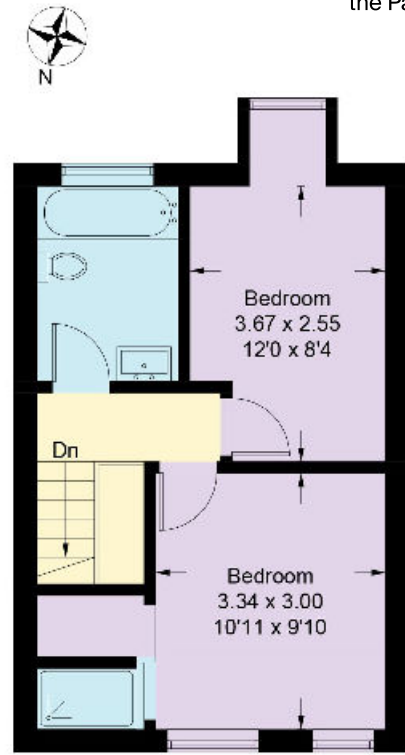

First Floor

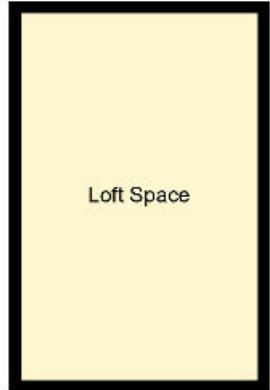

Loft Space

Guide Price £650,000

This plan is for guidance only and must not be relied upon as a statement of fact. Attention is drawn to the important notice on the last page of the text of the Particulars.

Knight Frank
Dulwich
 1c Calton Avenue
 SE21 7DE

knightfrank.co.uk

We would be delighted to tell you more

Georgia Jakstys
 020 3815 9415
georgia.jakstys@knightfrank.com

Ollie Greig
 020 3815 9418
ollie.greig@knightfrank.com

Chica Lambert
 020 3815 9416
chica.lambert@knightfrank.com



Fixtures and fittings: A list of the fitted carpets, curtains, light fittings and other items fixed to the property which are included in the sale (or may be available by separate negotiation) will be provided by the Seller's Solicitors.
 Important Notice: 1. Particulars: These particulars are not an offer or contract, nor part of one. You should not rely on statements by Knight Frank LLP in the particulars or by word of mouth or in writing ("information") as being factually accurate about the property, its condition or its value. Neither Knight Frank LLP nor any joint agent has any authority to make any representations about the property, and accordingly any information given is entirely without responsibility on the part of the agents, seller(s) or lessor(s). 2. Photos, Videos etc: The photographs, property videos and virtual viewings etc. show only certain parts of the property as they appeared at the time they were taken. Areas, measurements and distances given are approximate only. 3. Regulations etc: Any reference to alterations to, or use of, any part of the property does not mean that any necessary planning, building regulations or other consent has been obtained. A buyer or lessee must find out by inspection or in other ways that these matters have been properly dealt with and that all information is correct. 4. VAT: The VAT position relating to the property may change without notice. 5. To find out how we process Personal Data, please refer to our Group Privacy Statement and other notices at <https://www.knightfrank.com/legals/privacy-statement>.
 Particulars dated February 2024. Photographs and videos dated February 2024.
 All information is correct at the time of going to print. Knight Frank is the trading name of Knight Frank LLP. Knight Frank LLP is a limited liability partnership registered in England and Wales with registered number OC305934. Our registered office is at 55 Baker Street, London W1U 8AN. We use the term 'partner' to refer to a member of Knight Frank LLP, or an employee or consultant. A list of members names of Knight Frank LLP may be inspected at our registered office. If you do not want us to contact you further about our services then please contact us by either calling 020 3544 0692, email to marketing.help@knightfrank.com or post to our UK Residential Marketing Manager at our registered office (above) providing your name and address.