



Trewsbury Road,
Sydenham
SE26





Bursting with an array of period features, this wonderful Victorian family home offers an abundance of space.

The welcoming entrance hall has lovely high ceilings and leads to a front aspect living room with a beautiful feature fireplace and a bay window.

To the rear is a spacious kitchen/breakfast room with views on to the garden as well as a lovely dining room with sliding doors on to the patio. The pretty rear garden spans just over 100ft and has plenty of room for outdoor entertaining!

Spread across the upper floors are five well proportioned, bright and airy bedrooms including a sizeable principal room with a door on to the fifth bedroom which could easily be configured as an en-suite or walk in dressing room. All benefit from a family bathroom on the first floor.

The property also has off street parking to the front as well as side access to the rear garden.



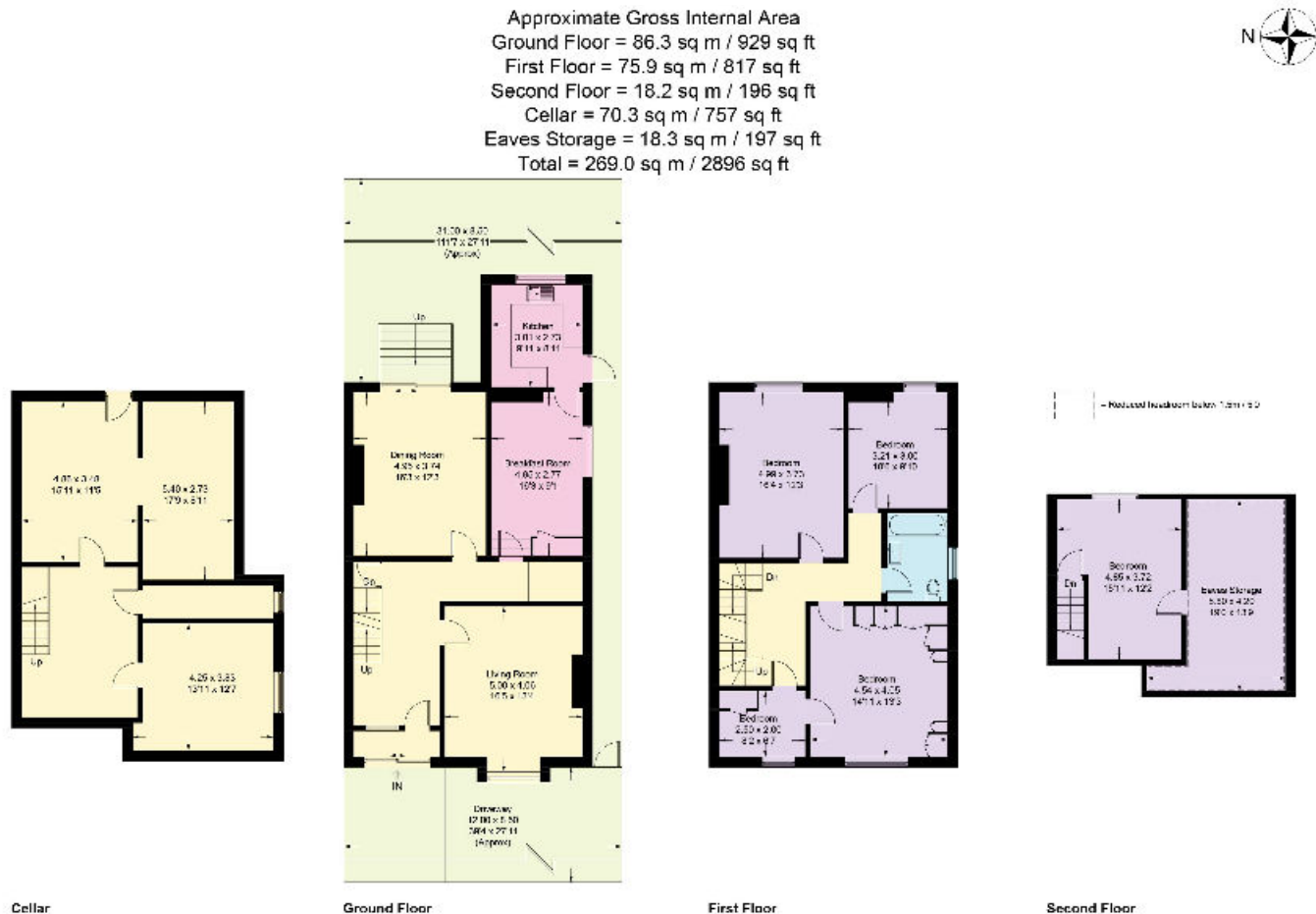

This plan is for guidance only and must not be relied upon as a statement of fact. Attention is drawn to the Important Notice on the last page of the text of the Particulars

Knight Frank
 Dulwich
 1c Calton Avenue
 Dulwich
 SE21 7DE

[knightfrank.co.uk](https://www.knightfrank.co.uk)

We would be delighted to tell you more.

The Dulwich team
 020 3815 9410
dulwichvillage@knightfrank.com

Location

Trewsbury Road is a prestigious tree-lined avenue nestled between Sydenham and Penge, giving easy access to local amenities and transport. Wonderful independent schools are easily accessible including Sydenham High School, Dulwich College and Dulwich Prep London.

Sydenham Station 0.7 miles, Penge East Station 0.4 miles and New Beckenham Station 1.1 miles all provide easy access in to central London.

All distances are approximate.

Tenure

Freehold

EPC

E

Guide price

The guide price is available on request



Connecting people & property, perfectly.

Fixtures and fittings: A list of the fitted carpets, curtains, light fittings and other items fixed to the property which are included in the sale (or may be available by separate negotiation) will be provided by the Seller's Solicitors.

Important Notice: 1. Particulars: These particulars are not an offer or contract, nor part of one. You should not rely on statements by Knight Frank LLP in the particulars or by word of mouth or in writing ("information") as being factually accurate about the property, its condition or its value. Neither Knight Frank LLP nor any joint agent has any authority to make any representations about the property, and accordingly any information given is entirely without responsibility on the part of the agents, seller(s) or lessor(s). 2. Photos, Videos etc: The photographs, property videos and virtual viewings etc. show only certain parts of the property as they appeared at the time they were taken. Areas, measurements and distances given are approximate only. 3. Regulations etc: Any reference to alterations to, or use of, any part of the property does not mean that any necessary planning, building regulations or other consent has been obtained. A buyer or lessee must find out by inspection or in other ways that these matters have been properly dealt with and that all information is correct. 4. VAT: The VAT position relating to the property may change without notice. 5. To find out how we process Personal Data, please refer to our Group Privacy Statement and other notices at <https://www.knightfrank.com/legal/privacy-statement>.

Particulars dated June 2020. Photographs and videos dated June 2020.

Knight Frank is the trading name of Knight Frank LLP. Knight Frank LLP is a limited liability partnership registered in England and Wales with registered number OC305934. Our registered office is at 55 Baker Street, London W1U 8AN where you may look at a list of members' names. If we use the term 'partner' when referring to one of our representatives, that person will either be a member, employee, worker or consultant of Knight Frank LLP and not a partner in a partnership. If you do not want us to contact you further about our services then please contact us by either calling 020 3544 0692, email to marketing.help@knightfrank.com or post to our UK Residential Marketing Manager at our registered office (above) providing your name and address.