

KEY	
	Ceiling Access Hatch
	Air Conditioning Unit
	Emergency Door Release
	Environmental Control Display
	Single Circular Floor Socket
	Fire Alarm Call Point
	Ceiling Vent Sizes: 300 x 1200mm 300 x 1050mm 300 x 900mm 300 x 750mm
	Light Switch
	Light
	Emergency Light
	Downlighter
	Recessed Downlighter
	Smoke Detector
	Extract Vent
	Supply Vent
	Extinguisher
	Fire Alarm Control Panel
	Alarm Control Panel
	Electric panel convector heater
	2 x 2 No. DSO Floor Boxes
	Lighting & Power Distribution Board
	Bulkhead Light Fitting
	Emergency Exit Signage
	Flourescent Strip Light
	Double Socket
	Data Point
	Fused Spur Switched
	Compartment dado trunking
	Ceiling height relative to immediate ffl 2786
	Movement Dectector
	Bell Warning Device
	General light fitting
	CCTV camera dome
	Mechanical Extract Vent
	Air curtain

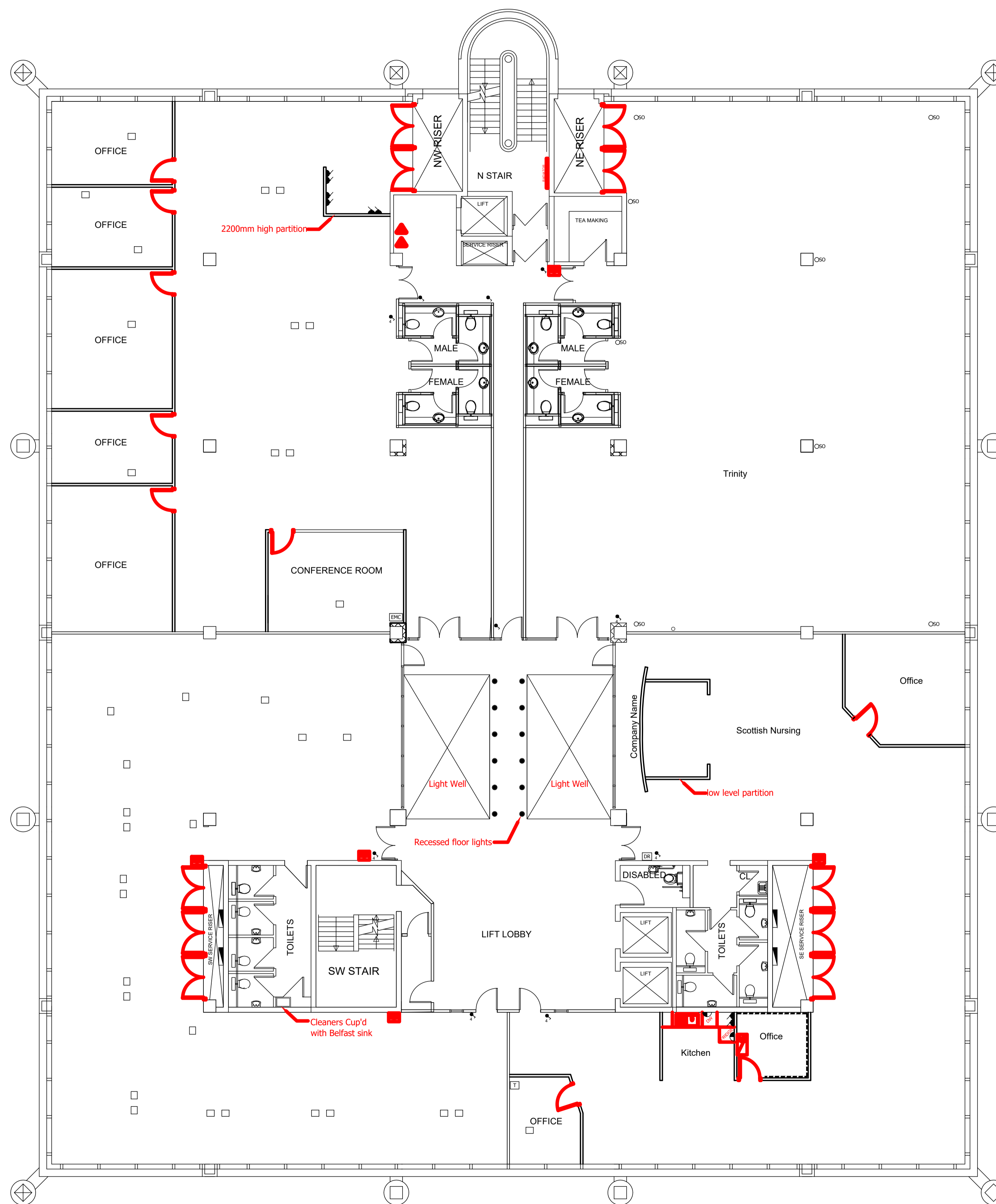

REV.	DATE	DESCRIPTION	BY
A	01.05.14	Further details added	DS

**HEAD, ROBERTS & ASSOCIATES**  
 1 Station Terrace  
 Shawford, Hants.  
 SO21 2BN  
 Tel: 01962 711111  
 Fax: 01962 711100  
 Email: mail@headroberts.co.uk

Client <b>VIBERNUM</b>	
Job Title <b>160 DUNDEE STREET, EDINBURGH</b>	
Drawing Title <b>FIRST FLOOR PLAN</b>	
Drawing No.	Revision
<b>4146/04</b>	<b>A</b>
Scale 1:100 @ A1	Date 11.03.14
Drawn By DS	Checked By

This drawing shall not be scaled, except for planning purposes. All dimensions to be checked on site where applicable, prior to commencement on site. Differences between drawings, and between drawings and specification or bills of quantities to be referred to the Architect for clarification. All works shall conform to the current edition of the Building Regulations and other relevant statutory requirements. All materials and workmanship shall conform with the relevant British Standard Specifications and Codes of Practice. This drawing is the copyright of Head, Roberts and Associates and shall not be copied or reproduced without permission.