

Hermitage Close, Esher



# Family home in Claygate Village

A four bedroom detached family home located in a cul-de-sac in the village of Claygate offering excellent room proportions throughout the home with two receptions and a large open plan kitchen/dining/family room which opens directly to the rear terrace and garden.

The first floor has four generous bedrooms with two bathrooms (one ensuite). To the rear of the garden is a home office/outbuilding.

The property is located a short distance from Claygate high street which offers an excellent mix of village shops including a florist, baker, butcher and fishmonger. The high street also has the train station, which provides direct trains to London Waterloo.

The larger town of Esher is also conveniently located which has a wider selection of shops and restaurants including Waitrose and an Everyman cinema. The towns of Kingston upon Thames and Guildford are nearby providing a wide selection of high street names and department stores.

Schooling in the area is superb with Rowan, Milbourne Lodge, Shrewsbury House and Claremont Fan Court School nearby, the ACS Cobham International School, Danes Hill in Oxshott and Reeds in Cobham also offering an excellent choice of schools. (Subject to catchment).

Claygate High Street & Station - 0.7 miles, Esher High Street & Station - 2 miles, A3 - 2.25 miles, Kingston - 5.5 miles, M25 (J9) - 6.25 miles. All distances and times are approximate.



**Tenure:** Freehold

**Local authority:** Elmbridge Borough Council

**Council tax band:** G









Approximate Gross Internal Area  
2116 sq ft / 196.6 sq m

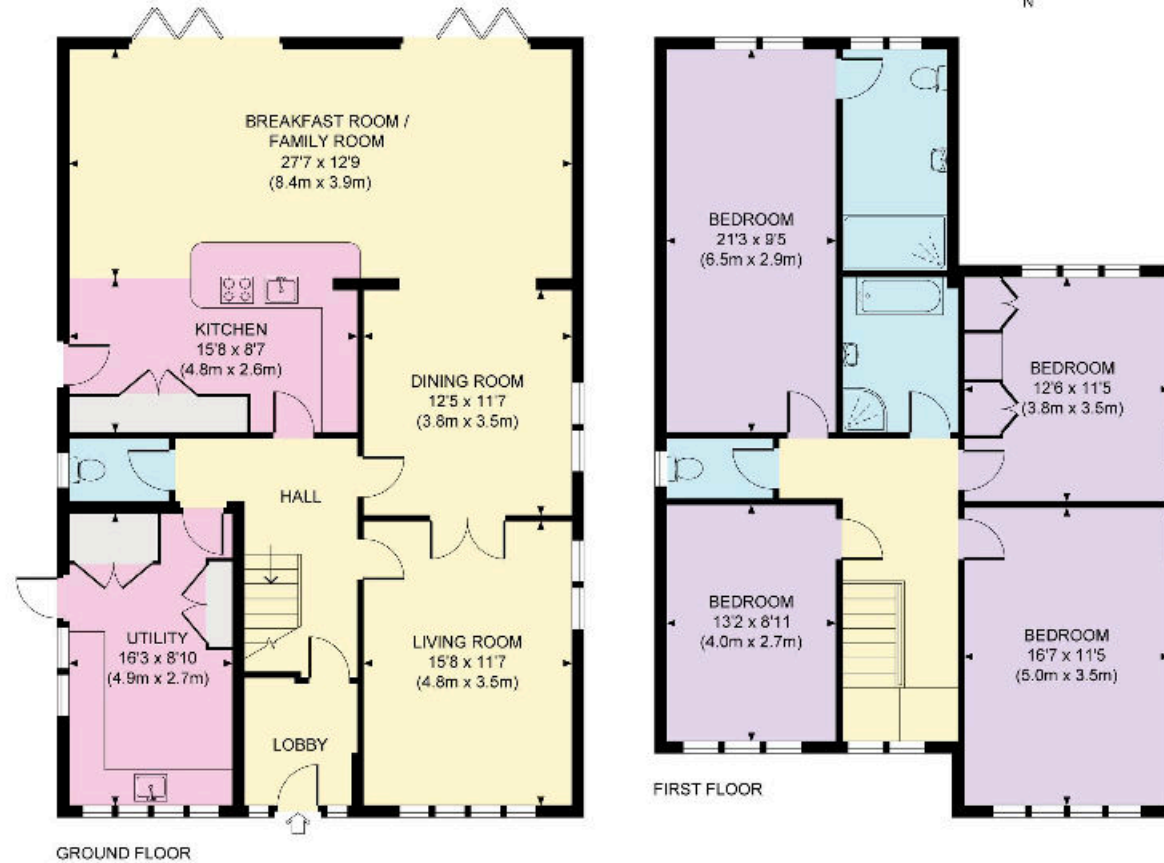

This plan is for layout guidance only. Not drawn to scale unless stated. Whilst every care is taken in the preparation of this plan, please check all dimensions, shapes and compass bearings before making any decisions reliant upon them.

**Knight Frank**

47 High Street

Esher

KT10 9RL

[knightfrank.co.uk](https://www.knightfrank.co.uk)

We would be delighted to tell you more

**Adam Burlison**

01372 464496

[adam.burlison@knightfrank.com](mailto:adam.burlison@knightfrank.com)

**Maisie Bywater**

01372 230466

[maisie.bywater@knightfrank.com](mailto:maisie.bywater@knightfrank.com)



Fixtures and fittings: A list of the fitted carpets, curtains, light fittings and other items fixed to the property which are included in the sale (or may be available by separate negotiation) will be provided by the Seller's Solicitors.

Important Notice: 1. Particulars: These particulars are not an offer or contract, nor part of one. You should not rely on statements by Knight Frank LLP in the particulars or by word of mouth or in writing ("information") as being factually accurate about the property, its condition or its value. Neither Knight Frank LLP nor any joint agent has any authority to make any representations about the property, and accordingly any information given is entirely without responsibility on the part of the agents, seller(s) or lessor(s). 2. Photos, Videos etc: The photographs, property videos and virtual viewings etc. show only certain parts of the property as they appeared at the time they were taken. Areas, measurements and distances given are approximate only. 3. Regulations etc: Any reference to alterations to, or use of, any part of the property does not mean that any necessary planning, building regulations or other consent has been obtained. A buyer or lessee must find out by inspection or in other ways that these matters have been properly dealt with and that all information is correct. 4. VAT: The VAT position relating to the property may change without notice. 5. To find out how we process Personal Data, please refer to our Group Privacy Statement and other notices at <https://www.knightfrank.com/legals/privacy-statement>. Particulars dated July 2023. Photographs and videos dated July 2023.

All information is correct at the time of going to print. Knight Frank is the trading name of Knight Frank LLP. Knight Frank LLP is a limited liability partnership registered in England and Wales with registered number OC305934. Our registered office is at 55 Baker Street, London W1U 8AN. We use the term 'partner' to refer to a member of Knight Frank LLP or an employee or consultant. A list of members names of Knight Frank LLP may be inspected at our registered office. If you do not want us to contact you further about our services then please contact us by either calling 020 3544 0692, email to [marketing.help@knightfrank.com](mailto:marketing.help@knightfrank.com) or post to our UK Residential Marketing Manager at our registered office (above) providing your name and address.