

Belvedere House, 115 High Street, Esher



A first floor flat for over 55's.

A two bedroom, one bathroom first floor flat in Esher town centre close to Waitrose for over 55's. Set in a elegant building the flat has a large main reception room, dining room/study and separate kitchen, two bedrooms and a bathroom.

Esher High Street has an excellent range of restaurants and shops including Waitrose, Cote, Gigging Squid, The Good Earth an Everyman Cinema along with a number of coffee shops and pubs.

On the edge of the town are the National Trust owned Claremont Landscaped Gardens and West End Village which has its own duck pond, cricket green, pub and church along with the popular Garson's Farm including pick your own, farm and coffee shop.

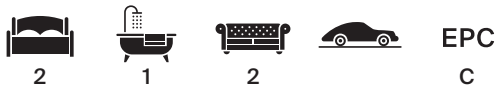

Tenure: Share of freehold

Service charge: £203 Per Annum

Local authority: Elmbridge Borough Council

Council tax band: G



Esher Town - 110 yards
Esher station - 1 mile
Cobham - 3.75 miles
Kingston - 4.75 miles
Central London - 20 miles

Approximate Gross Internal Area
905 sq ft / 84.1 sq m

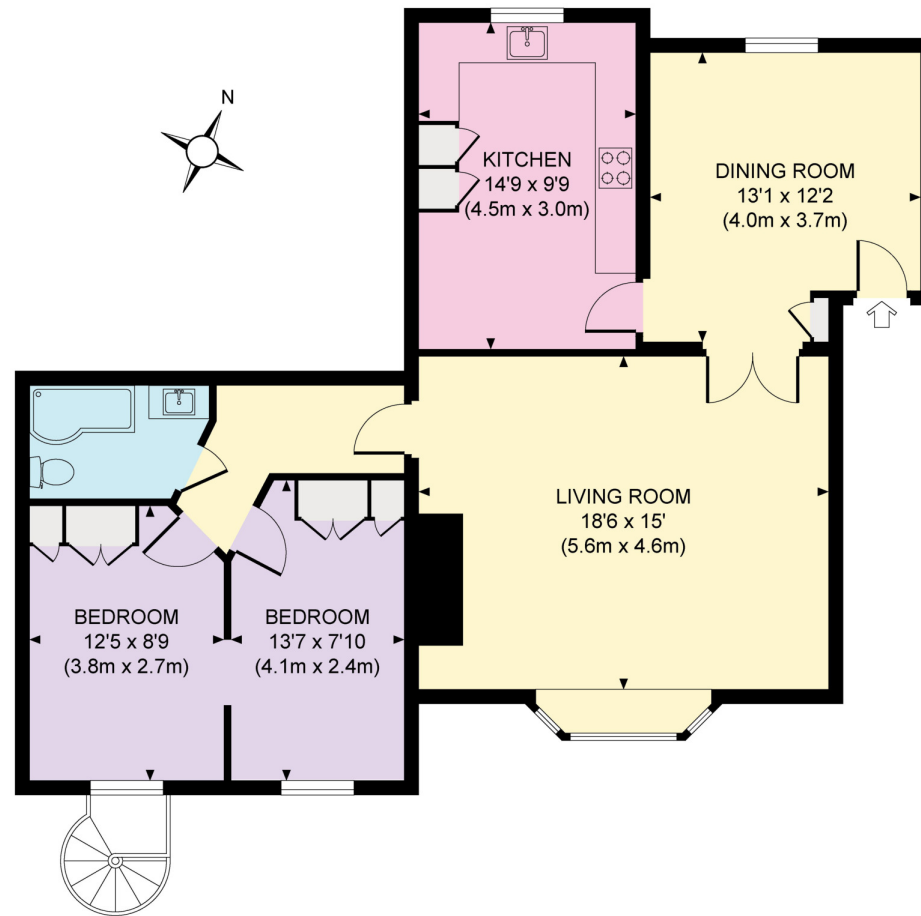

Knight Frank
Esher
47 High Street
KT10 9RL

We would be delighted to tell you more

Matthew Scott
01372 464496
matthew.scott@knightfrank.com

Adam Burlison
01372 464496
adam.burlison@knightfrank.com

[knightfrank.co.uk](https://www.knightfrank.co.uk)



Fixtures and fittings: A list of the fitted carpets, curtains, light fittings and other items fixed to the property which are included in the sale (or may be available by separate negotiation) will be provided by the Seller's Solicitors.

Important Notice: 1. Particulars: These particulars are not an offer or contract, nor part of one. You should not rely on statements by Knight Frank LLP in the particulars or by word of mouth or in writing ("information") as being factually accurate about the property, its condition or its value. Neither Knight Frank LLP nor any joint agent has any authority to make any representations about the property, and accordingly any information given is entirely without responsibility on the part of the agents, seller(s) or lessor(s). 2. Photos, Videos etc: The photographs, property videos and virtual viewings etc. show only certain parts of the property as they appeared at the time they were taken. Areas, measurements and distances given are approximate only. 3. Regulations etc: Any reference to alterations to, or use of, any part of the property does not mean that any necessary planning, building regulations or other consent has been obtained. A buyer or lessee must find out by inspection or in other ways that these matters have been properly dealt with and that all information is correct. 4. VAT: The VAT position relating to the property may change without notice. 5. To find out how we process Personal Data, please refer to our Group Privacy Statement and other notices at <https://www.knightfrank.com/legals/privacy-statement>.

Particulars dated February 2023. Photographs and videos dated February 2023.

Knight Frank is the trading name of Knight Frank LLP. Knight Frank LLP is a limited liability partnership registered in England and Wales with registered number OC305934. Our registered office is at 55 Baker Street, London W1U 8AN where you may look at a list of members' names. If we use the term 'partner' when referring to one of our representatives, that person will either be a member, employee, worker or consultant of Knight Frank LLP and not a partner in a partnership. If you do not want us to contact you further about our services then please contact us by either calling 020 3544 0692, email to marketing.help@knightfrank.com or post to our UK Residential Marketing Manager at our registered office (above) providing your name and address.