



Pine Hill, Epsom

 Knight
Frank

Property For Sale in Epsom.

An immaculately presented four bedroom detached character home located in the popular Woodcote estate with a stunning open plan kitchen/dining/ family room opening onto the stylish landscaped rear gardens.

Epsom town centre is located just over one mile away and has an excellent range of shops, everyday stores and entertainment. Epsom High Street also has a variety of restaurants, pubs, and coffee shops. The scenic walk to Epsom downs and racecourse is less than one mile away as well as the nearby charming village of Ashted which provides an array of local amenities including an award-winning family butchers, independent fishmonger, organic greengrocer and gift shops.

There are a number of outstanding private and comprehensive schools in the area including Epsom College, Kingswood House, City of London Freeman's, St John's, Downsend, Box Hill, Danes Hill. There is a choice of state schools including Rosebery, Glyn and St Martin's C of E and St Joseph's Catholic Primary School (subject to catchment area).

Tenure: Freehold

Council Tax Band: F

Local Authority: Epsom and Ewell Borough Council

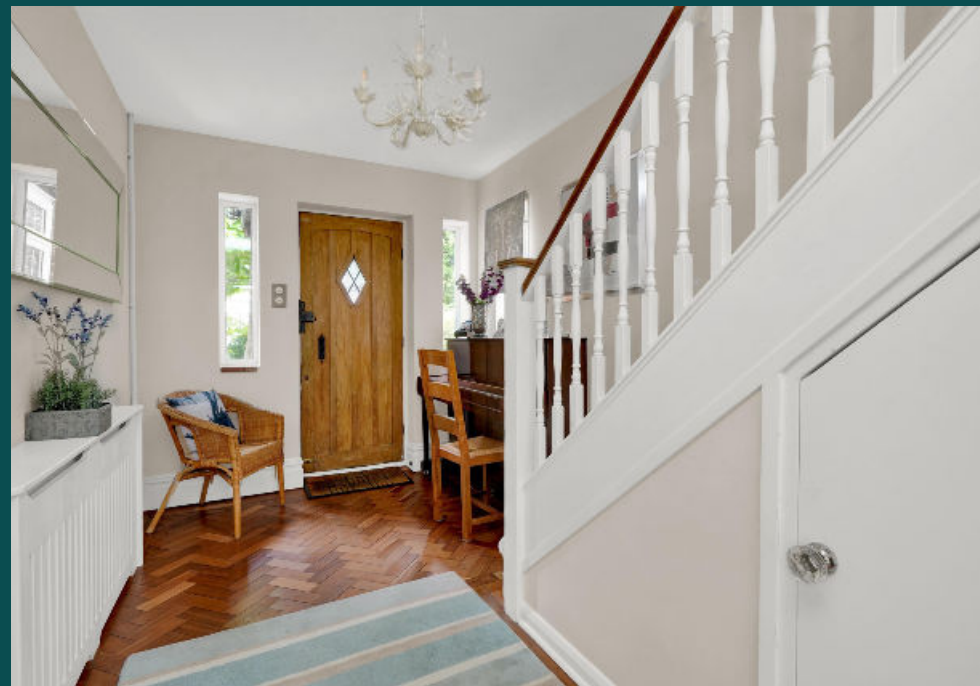





Transport links are excellent with its proximity to the A3 and the M25 (J9), Heathrow, and Gatwick airports. Epsom and Ashted railway stations are both within easy reach, providing regular services to London Bridge, Waterloo and Victoria.

Within a very short walk is the RAC at Woodcote Park, which is set in 350 acres of beautiful countryside. It offers outstanding facilities including two 18-hole golf courses, squash and tennis courts, a gym, an indoor swimming pool, treatment rooms, restaurants, bars, accommodation and a 12-acre woodland with picnic benches and natural play areas. For families the Walled Garden offers an indoor children's pool, crêche, soft play, games room, playground, sports court as well as many clubs and activities.

The Beaverbrook estate with its stunning country house set within its own 470-acre estate is also conveniently located and has become renowned as one of Surrey's best destinations for a family getaway. The estate offers a hotel, dining, spa, and 18-hole golf course.





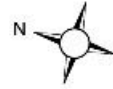

Approximate Gross Internal Area
1802 sq ft / 167.4 sq m

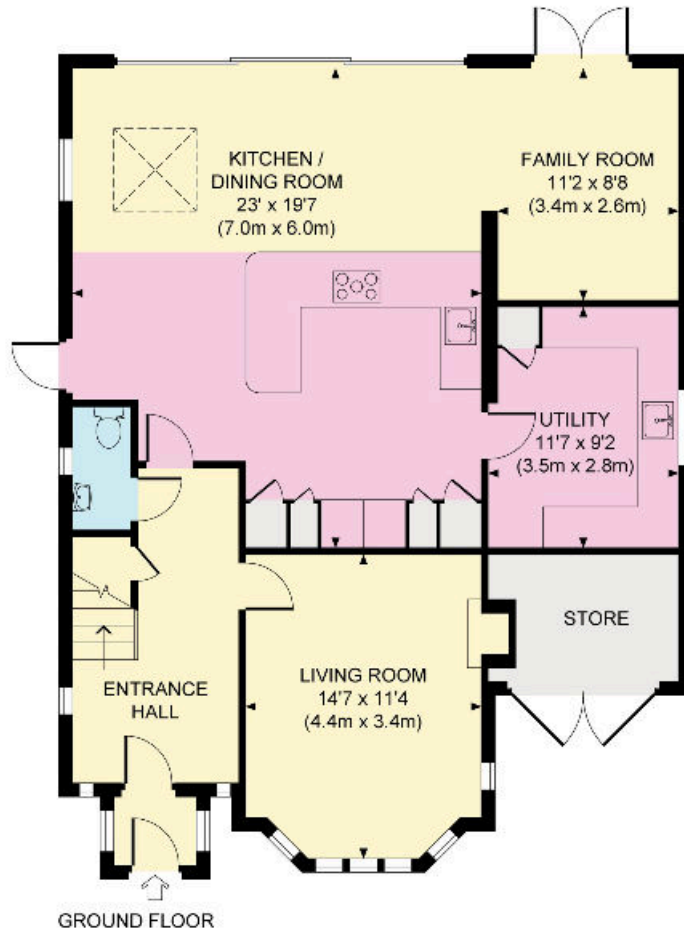

Knight Frank
Esher
47 High Street
Esher
KT10 9RL
knightfrank.co.uk

We would be delighted to tell you more
Matthew Scott
01372 460892
matthew.scott@knightfrank.com

Adam Burlison
01372 886419
adam.burlison@knightfrank.com



Fixtures and fittings: A list of the fitted carpets, curtains, light fittings and other items fixed to the property which are included in the sale (or may be available by separate negotiation) will be provided by the Seller's Solicitors.

Important Notice: 1. Particulars: These particulars are not an offer or contract, nor part of one. You should not rely on statements by Knight Frank LLP in the particulars or by word of mouth or in writing ("information") as being factually accurate about the property, its condition or its value. Neither Knight Frank LLP nor any joint agent has any authority to make any representations about the property, and accordingly any information given is entirely without responsibility on the part of the agents, seller(s) or lessor(s). 2. Photos, Videos etc: The photographs, property videos and virtual viewings etc. show only certain parts of the property as they appeared at the time they were taken. Areas, measurements and distances given are approximate only. 3. Regulations etc: Any reference to alterations to, or use of, any part of the property does not mean that any necessary planning, building regulations or other consent has been obtained. A buyer or lessee must find out by inspection or in other ways that these matters have been properly dealt with and that all information is correct. 4. VAT: The VAT position relating to the property may change without notice. 5. To find out how we process Personal Data, please refer to our Group Privacy Statement and other notices at <https://www.knightfrank.com/legals/privacy-statement>.

Particulars dated June 2022. Photographs and videos dated June 2022.

Knight Frank is the trading name of Knight Frank LLP. Knight Frank LLP is a limited liability partnership registered in England and Wales with registered number OC305934. Our registered office is at 55 Baker Street, London W1U 8AN where you may look at a list of members' names. If we use the term 'partner' when referring to one of our representatives, that person will either be a member, employee, worker or consultant of Knight Frank LLP and not a partner in a partnership. If you do not want us to contact you further about our services then please contact us by either calling 020 3544 0692, email to marketing.help@knightfrank.com or post to our UK Residential Marketing Manager at our registered office (above) providing your name and address.