



Portsmouth Road, Thames Ditton

---



# An Edwardian Family Home

---

A four bedroom detached Edwardian family home located moments from Giggs Hill Green and The River Thames.

The property offers character features throughout including feature fireplaces, generous ceiling heights and offers potential to extend and enlarge (STPP). The large rear gardens benefit from two outbuildings ideal as home offices or secondary accommodation.

Thames Ditton village, located alongside the River Thames, provides walking and cycling along the towpath and a choice of riverside pubs, restaurants and village cricket green.

Surbiton, nearby Esher and Kingston have a variety of shops, department stores and other facilities for everyday life, entertainment and sports.

The area provides excellent schools for all ages with Surbiton High School, Shrewsbury House, Rowan, Thames Ditton Infant and Junior, St Paul's Catholic school.



4



1



3

EPC

E

Communication links are excellent with Surbiton station providing fast and frequent service to London Waterloo as well as Thames Ditton's own station. The A3, M3, and M25 are all easily accessible along with Heathrow and Gatwick Airports.

EPC: E

Tenure: Freehold

Council Tax Band: G

Local Authority: Elmbridge Borough Council

Location description:

Thames Ditton station 0.75 miles, Surbiton station 1.25 miles, Kingston 2 miles, Central London 20 miles. All distances are approximate.







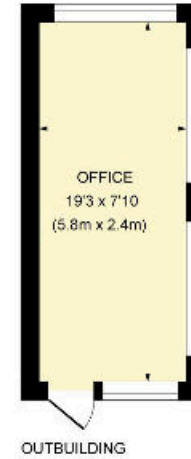
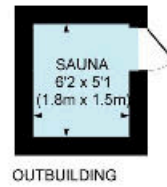
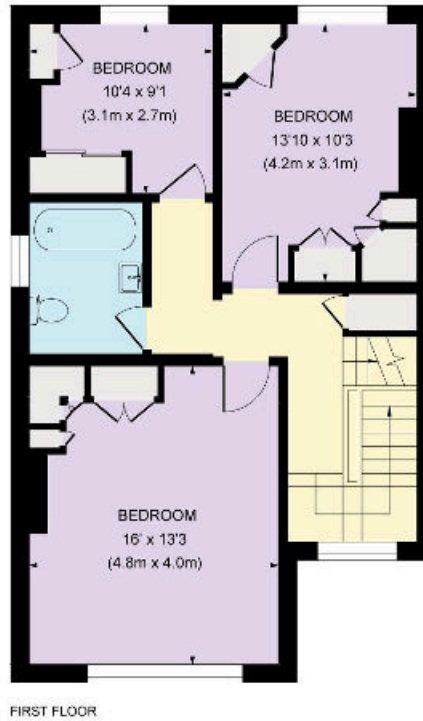
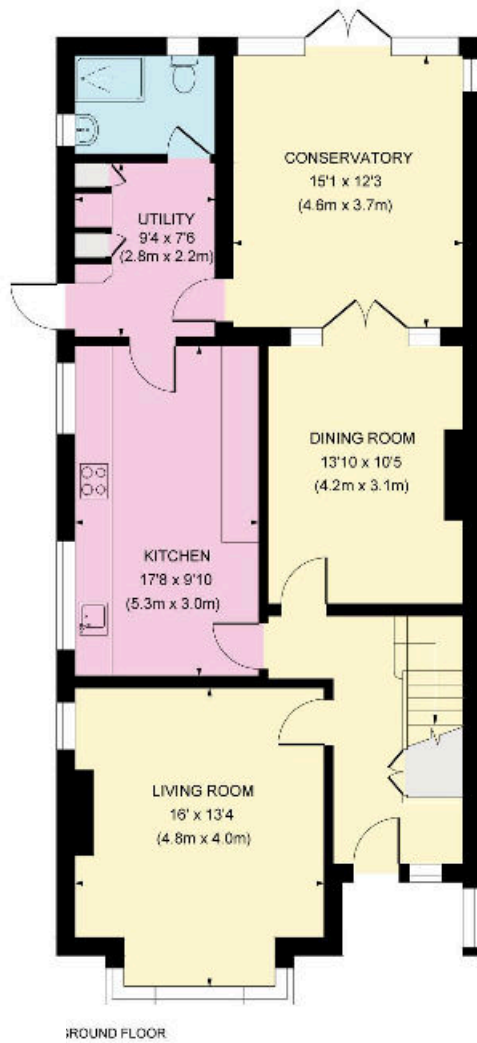

**Approximate Gross Internal Area**  
Main House 1827 sq. ft / 169.76 sq. m  
Outbuildings 521 sq. ft / 48.39 sq. m  
Total 2348 sq. ft / 218.39 sq. m

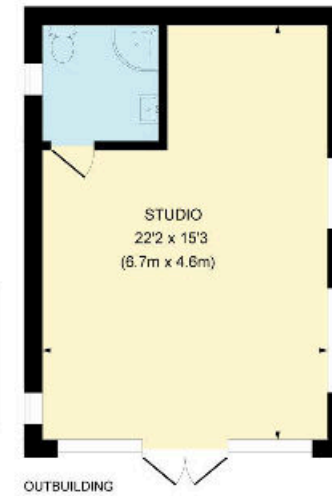

**Knight Frank**

47 High Street  
Esher  
Surrey KT10 9RL  
[knightfrank.co.uk](http://knightfrank.co.uk)

We would be delighted to tell you more

**Adam Burlison**  
01372 239 984  
adam.burlison@knightfrank.com

**Maisie Bywater**  
01372 230466  
maisie.bywater@knightfrank.com

**Amanda Lamble**  
01372 460892  
amanda.lamble@knightfrank.com



Fixtures and fittings: A list of the fitted carpets, curtains, light fittings and other items fixed to the property which are included in the sale (or may be available by separate negotiation) will be provided by the Seller's Solicitors.

Important Notice: 1. Particulars: These particulars are not an offer or contract, nor part of one. You should not rely on statements by Knight Frank LLP in the particulars or by word of mouth or in writing ("Information") as being factually accurate about the property, its condition or its value. Neither Knight Frank LLP nor any joint agent has any authority to make any representations about the property, and accordingly any information given is entirely without responsibility on the part of the agents, seller(s) or lessor(s). 2. Photos, Videos etc: The photographs, property videos and virtual viewings etc. show only certain parts of the property as they appeared at the time they were taken. Areas, measurements and distances given are approximate only. 3. Regulations etc: Any reference to alterations to, or use of, any part of the property does not mean that any necessary planning, building regulations or other consent has been obtained. A buyer or lessee must find out by inspection or in other ways that these matters have been properly dealt with and that all that information is correct. 4. VAT: The VAT position relating to the property may change without notice. 5. To find out how we process Personal Data, please refer to our Group Privacy Statement and other notices at <https://www.knightfrank.com/legals/privacy-statement>. Particulars dated . Photographs and videos dated 03/07/2024.

Knight Frank is the trading name of Knight Frank LLP. Knight Frank LLP is a limited liability partnership registered in England and Wales with registered number OC305934. Our registered office is at 55 Baker Street, London W1U 8AN where you may look at a list of members' names. If we use the term 'partner' when referring to one of our representatives, that person will either be a member, employee, worker or consultant of Knight Frank LLP and not a partner in a partnership. If you do not want us to contact you further about our services then please contact us by either calling 020 3544 0692, email to [marketing.help@knightfrank.com](mailto:marketing.help@knightfrank.com) or post to our UK Residential Marketing Manager at our registered office (above) providing your name and address.