

Claremont Drive, Esher



1930s cottage on Claremont Park's private estate.

The character property has a wide frontage and a good sized rear garden and offers scope to extend and enlarge (subject to obtaining the usual consents).

Claremont Park is one of Esher's premier private estates with its own private 9 hole golf course and the highly regarded Claremont Fan Court School is also set within the estate.

Esher high street has a wide range of restaurants and shops including Waitrose, Cote, Gigging Squid, The Good Earth an Everyman Cinema along with a number of coffee shops and pubs.



Tenure: Tenure

Local authority: Elmbridge Borough Council

Council tax band: G



Claremont Drive, KT10

Approximate Gross Internal Area = 134.1 sq m / 1443 sq ft

Eaves = 1.3 sq m / 15 sq ft

Garage = 15.4 sq m / 166 sq ft

Total = 150.8 sq m / 1624 sq ft
(Including Eaves)

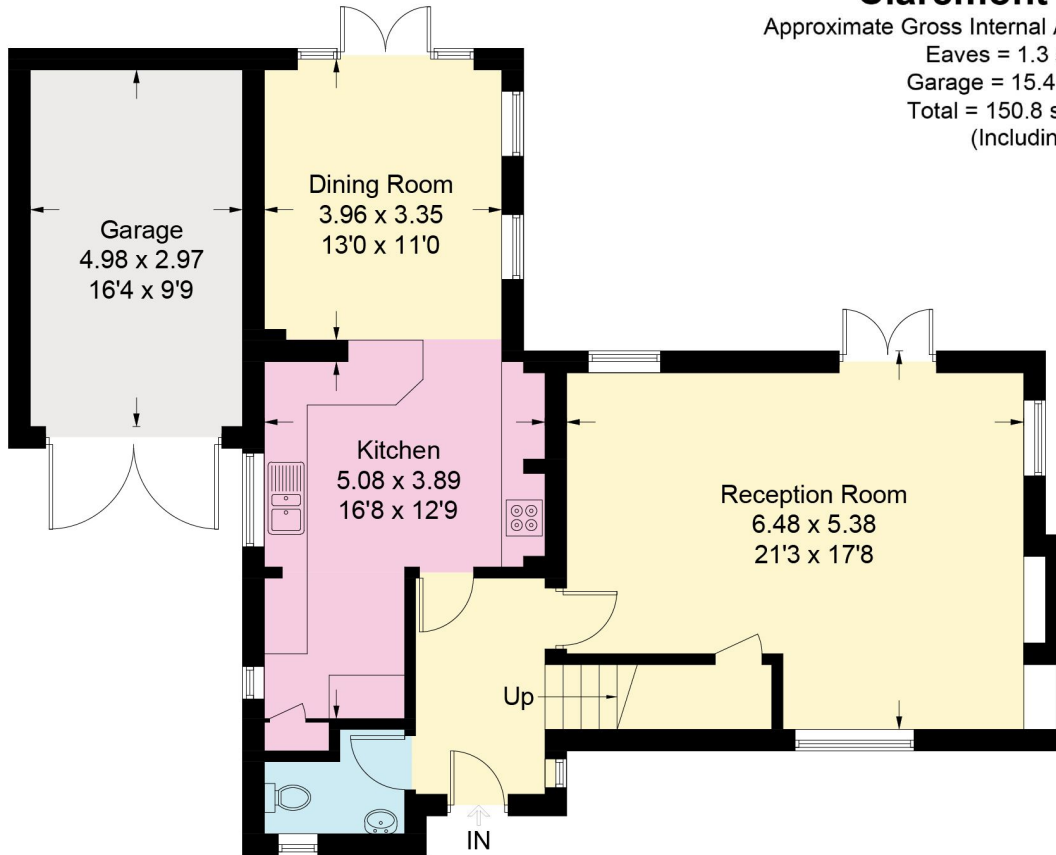

Ground Floor

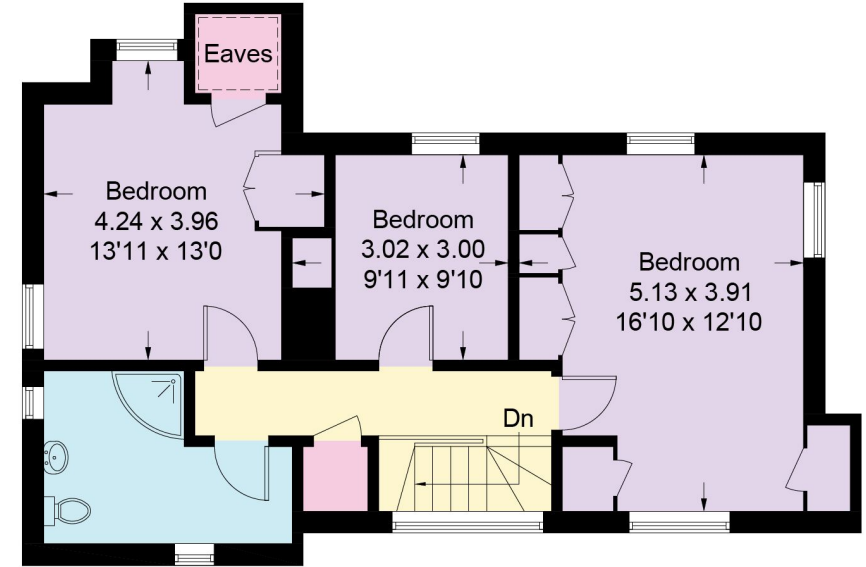

First Floor

Knight Frank

Esher

47 High Street

Esher

KT10 9RL

knightfrank.co.uk

We would be delighted to tell you more

Adam Burlison

01372 464496

adam.burlison@knightfrank.com

Maisie Bywater

01372 230466

maisie.bywater@knightfrank.com



Fixtures and fittings: A list of the fitted carpets, curtains, light fittings and other items fixed to the property which are included in the sale (or may be available by separate negotiation) will be provided by the Seller's Solicitors.

Important Notice: 1. Particulars: These particulars are not an offer or contract, nor part of one. You should not rely on statements by Knight Frank LLP in the particulars or by word of mouth or in writing ("information") as being factually accurate about the property, its condition or its value. Neither Knight Frank LLP nor any joint agent has any authority to make any representations about the property, and accordingly any information given is entirely without responsibility on the part of the agents, seller(s) or lessor(s). 2. Photos, Videos etc: The photographs, property videos and virtual viewings etc. show only certain parts of the property as they appeared at the time they were taken. Areas, measurements and distances given are approximate only. 3. Regulations etc: Any reference to alterations to, or use of, any part of the property does not mean that any necessary planning, building regulations or other consent has been obtained. A buyer or lessee must find out by inspection or in other ways that these matters have been properly dealt with and that all information is correct. 4. VAT: The VAT position relating to the property may change without notice. 5. To find out how we process Personal Data, please refer to our Group Privacy Statement and other notices at <https://www.knightfrank.com/legals/privacy-statement>.

Particulars dated May 2023. Photographs and videos dated May 2023.

All information is correct at the time of going to print. Knight Frank is the trading name of Knight Frank LLP. Knight Frank LLP is a limited liability partnership registered in England and Wales with registered number OC305934. Our registered office is at 55 Baker Street, London W1U 8AN. We use the term 'partner' to refer to a member of Knight Frank LLP, or an employee or consultant. A list of members names of Knight Frank LLP may be inspected at our registered office. If you do not want us to contact you further about our services then please contact us by either calling 020 3544 0692, email to marketing.help@knightfrank.com or post to our UK Residential Marketing Manager at our registered office (above) providing your name and address.