

Beaconsfield Road, Claygate





# Potential to extend and modernise (STPP)

A 1930's detached home located in one of Claygate's most sought after residential roads.

The property has a south-facing garden and is perfectly located just over half a mile from Claygate village and station as is Claygate Primary.

Claygate High Street offers an excellent mix of village shops including a florist, baker, butcher and fishmonger. The High Street also has the train station, which provides direct trains to London Waterloo. The A3 (approx. 2.5 miles) is conveniently located providing access to London, the M25, Heathrow and Gatwick Airports.

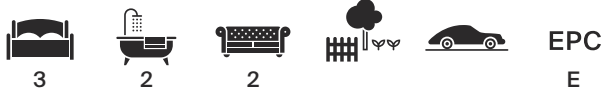

**Tenure:** Freehold

**Local authority:** Elmbridge Borough Council

**Council tax band:** G







## Local Area

Esher is conveniently located which has a wider selection of shops and restaurants including a Waitrose. The towns of Kingston upon Thames and Guildford are nearby providing a wide selection of High Street names and department stores.

Schooling in the area is superb with Rowan, Millbourne Lodge, Shrewsbury House and Claremont Fan Court School nearby, the ACS Cobham International School, Surbiton High, Danes Hill in Oxshott and Reeds in Cobham also offering an excellent choice of schools as well as Claygate Primary school in Foley Road.



Claygate High Street

& Station - 0.6 miles

Esher Town Centre - 2 miles

Esher Train Station - 2.5 miles









Approximate Gross Internal Area  
1780 sq ft / 165.4 sq m

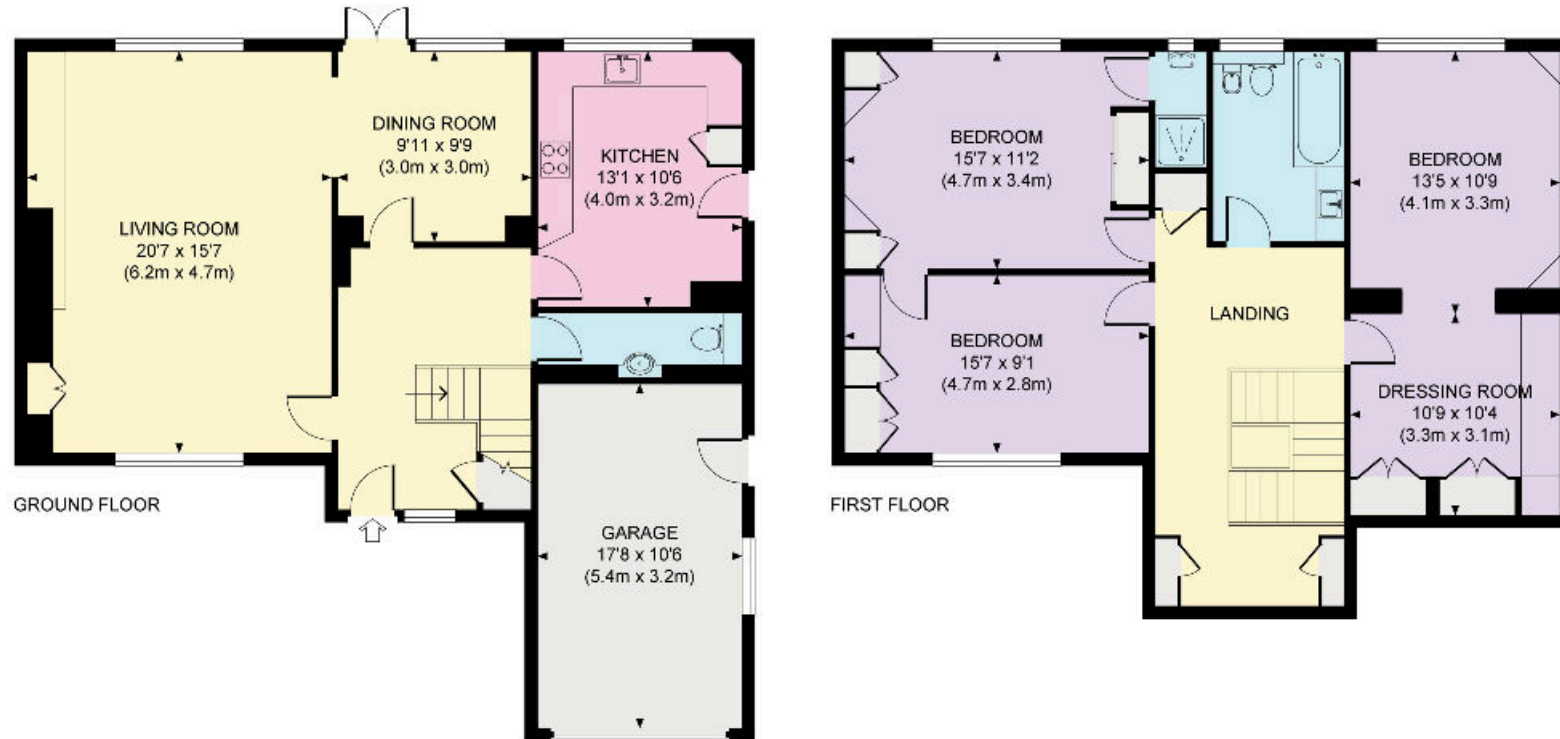

This plan is for layout guidance only. Not drawn to scale unless stated. Whilst every care is taken in the preparation of this plan, please check all dimensions, shapes and compass bearings before making any decisions reliant upon them.

**Knight Frank**

47 High Street

Esher

KT10 9RL

[knightfrank.co.uk](http://knightfrank.co.uk)

We would be delighted to tell you more

**Adam Burlison**

01372 464496

[adam.burlison@knightfrank.com](mailto:adam.burlison@knightfrank.com)

**Maisie Bywater**

01372 230466

[maisie.bywater@knightfrank.com](mailto:maisie.bywater@knightfrank.com)



Fixtures and fittings: A list of the fitted carpets, curtains, light fittings and other items fixed to the property which are included in the sale (or may be available by separate negotiation) will be provided by the Seller's Solicitors.

Important Notice: 1. Particulars: These particulars are not an offer or contract, nor part of one. You should not rely on statements by Knight Frank LLP in the particulars or by word of mouth or in writing ("information") as being factually accurate about the property, its condition or its value. Neither Knight Frank LLP nor any joint agent has any authority to make any representations about the property, and accordingly any information given is entirely without responsibility on the part of the agents, seller(s) or lessor(s). 2. Photos, Videos etc: The photographs, property videos and virtual viewings etc. show only certain parts of the property as they appeared at the time they were taken. Areas, measurements and distances given are approximate only. 3. Regulations etc: Any reference to alterations to, or use of, any part of the property does not mean that any necessary planning, building regulations or other consent has been obtained. A buyer or lessee must find out by inspection or in other ways that these matters have been properly dealt with and that all information is correct. 4. VAT: The VAT position relating to the property may change without notice. 5. To find out how we process Personal Data, please refer to our Group Privacy Statement and other notices at <https://www.knightfrank.com/legals/privacy-statement>.

Particulars dated September 2023. Photographs and videos dated September 2023.

Knight Frank is the trading name of Knight Frank LLP. Knight Frank LLP is a limited liability partnership registered in England and Wales with registered number OC305934. Our registered office is at 55 Baker Street, London W1U 8AN where you may look at a list of members' names. If we use the term 'partner' when referring to one of our representatives, that person will either be a member, employee, worker or consultant of Knight Frank LLP and not a partner in a partnership. If you do not want us to contact you further about our services then please contact us by either calling 020 3544 0692, email to [marketing.help@knightfrank.com](mailto:marketing.help@knightfrank.com) or post to our UK Residential Marketing Manager at our registered office (above) providing your name and address.