



Esher Place Avenue, Esher

---

**S & DAUGHTERS**  
BOARDS    PLATTERS    EGGS  
CAVIAR    HERRING



# Period property for sale in Esher

---

An elegant Grade II Listed lodge house dating back to the 18th Century and located in the centre of town at the entrance to the Esher Place Private Estate.

The lodge is beautifully presented throughout with stylish modern bathrooms and kitchen complimenting the character features of a period home. The property has three bedrooms and three reception areas with the principal reception room centre around the fireplace with also provides access to the terrace and rear garden.

Located adjacent to Esher High Street which has an excellent range of restaurants and shops including Waitrose, Cote, Gail's Bakery, Fego's, Gigging Squid, The Good Earth an Everyman Cinema along with a number of coffee shops and pubs.

EPC: Exempt

Tenure: Freehold

Council Tax Band: G

Local Authority: Elmbridge Borough Council





There is an excellent choice of recreational activities with Sandown Park offering horse racing, skiing, golf, go-karting, gym, and squash, the National Trust owned Claremont Landscaped Gardens all within the town and along with the historic Hampton Court Palace nearby. The towns of Kingston upon Thames and Guildford are a short distance away providing a wide selection of high street names and department stores. Schooling in the area is superb with a large number of private and state schools in the immediate area including Claremont Fan Court, Shrewsbury House, Rowan, Esher Church School. The ACS Cobham International School, Reeds and Danes Hill are also conveniently located. Communication links are excellent with the station providing a fast and frequent service to London Waterloo.

Esher Town - 200 yards

Esher Station - 1 mile

Cobham - 5 miles

Kingston - 5 miles

Central London - 20 miles

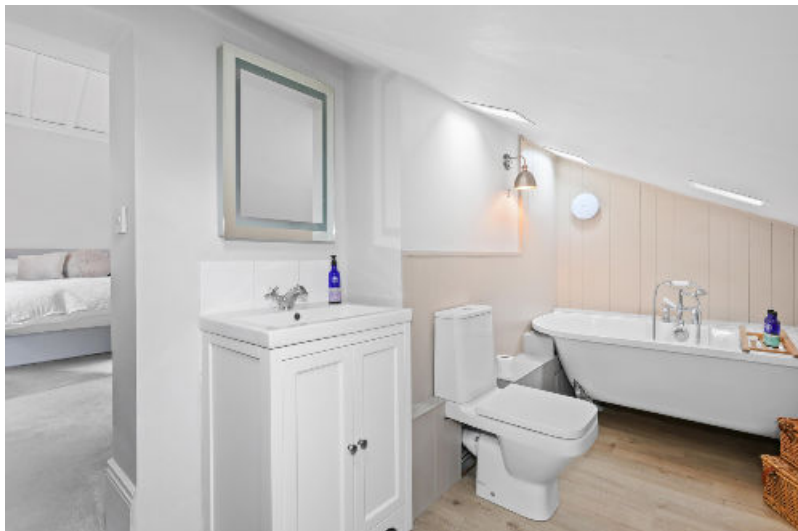







**Approx Gross Internal Area 1630 sq. ft / 151.5 sq. m**

This plan is for layout guidance only. Not drawn to scale unless stated. Whilst every care is taken in the preparation of this plan, please check all dimensions, shapes and compass bearings before making decisions reliant upon them.

**Knight Frank**

47 High Street

Esher

KT10 9RL

[knightfrank.co.uk](http://knightfrank.co.uk)

We would be delighted to tell you more

**Adam Burlison**

01372 885661

[adam.burlison@knightfrank.com](mailto:adam.burlison@knightfrank.com)

**Maisie Bywater**

01372 230466

[maisie.bywater@knightfrank.com](mailto:maisie.bywater@knightfrank.com)



Fixtures and fittings: A list of the fitted carpets, curtains, light fittings and other items fixed to the property which are included in the sale (or may be available by separate negotiation) will be provided by the Seller's Solicitors.

Important Notice: 1. Particulars: These particulars are not an offer or contract, nor part of one. You should not rely on statements by Knight Frank LLP in the particulars or by word of mouth or in writing ("information") as being factually accurate about the property, its condition or its value. Neither Knight Frank LLP nor any joint agent has any authority to make any representations about the property, and accordingly any information given is entirely without responsibility on the part of the agents, seller(s) or lessor(s). 2. Photos, Videos etc: The photographs, property videos and virtual viewings etc. show only certain parts of the property as they appeared at the time they were taken. Areas, measurements and distances given are approximate only. 3. Regulations etc: Any reference to alterations to, or use of, any part of the property does not mean that any necessary planning, building regulations or other consent has been obtained. A buyer or lessee must find out by inspection or in other ways that these matters have been properly dealt with and that all information is correct. 4. VAT: The VAT position relating to the property may change without notice. 5. To find out how we process Personal Data, please refer to our Group Privacy Statement and other notices at <https://www.knightfrank.com/legals/privacy-statement>.

Particulars dated March 2024. Photographs and videos dated March 2024.

All information is correct at the time of going to print. Knight Frank is the trading name of Knight Frank LLP. Knight Frank LLP is a limited liability partnership registered in England and Wales with registered number OC305934. Our registered office is at 55 Baker Street, London W1U 8AN. We use the term 'partner' to refer to a member of Knight Frank LLP, or an employee or consultant. A list of members names of Knight Frank LLP may be inspected at our registered office. If you do not want us to contact you further about our services then please contact us by either calling 020 3544 0692, email to [marketing.help@knightfrank.com](mailto:marketing.help@knightfrank.com) or post to our UK Residential Marketing Manager at our registered office (above) providing your name and address.